SIXTY-SIX PERISH IN ANTARCTIC SNOW STORM

12 PAGES TODAY

The Portsmouth Daily Times.

12 PAGES TODAY

VOLUME TWENTY PORTSMOUTH, OHIO, MONDAY, FEBRUARY 10, 1913. PRICE THREE CENTS

MADERO HAS FLED FROM MEXICO

DIAZ LEADING SUCCESSFUL REVOLUTION

(By United Press.)

Mexico City, Mexico, Feb. 10–Gen. Felix Diaz this afternoon proclaimed himself provisional president of the republic of Mexico.

Diaz followed up his proclamation by calling Francisco Madero an enemy to the republic.

(By United Press.)

Mexico City, Mexico, Feb. 10—President Madero has fled from the capital. General Blanquet with a force of one thousand federels, as he was leaving to the city, marched up near the National Palace early today and quietly announced that he would not attack the forces of General Felix Diaz.

Madero's departure which followed immediately is taken to mean the end of his administration.

It was expected at noon that General Diaz would soon proclaim himself president.

Two hundred and fifty persons are dead and 800 wounded including many women and children as the result of battles that have been intermittent since Saturday night.

Following the death of Bernado Reyes, who was shot at the head of the revolutionary army, his son, Rodolfo, overcome by grief, committed suicide.

Reports prevalent in the city this morning said that Madero and his family were fleeing towards the eastern coast and it was expected they would try to leave the country immediately. Members of his cabinet are reported to have resigned.

Quiet Night In Mexico City

(By Associated Press.)

Mexico City, Feb. 10—The night passed quietly in New Mexico and at 7 o'clock this morning no resumption of the fighting that yesterday resulted in the supposed flight of President Madero and the success of Gen. Feliz Diaz, the rebel leader. Diaz has made no new move and the general situation today remains much as it was last night when the rebellious regaine army practically seized the city before killing Gen. Bernardo Reyes and some 200 people. Stories are rife that President Madero had fled the city headed for some port on the east coast while in other quarters it is declared that he had acceded to the peremptory demands of Diaz voiced last night, that he at once resign the presidency. Neither of these reports could be confirmed today.

How The Revolt Started

Mexico City, Feb. 10—Following a day of bloodshed in the Mexican Capital, in which more than 200 persons were killed and 600 others wounded, the fate of the Republic of Mexico, under President Francisco I. Madero, is trembling in the balance.

The long predicted revolt against the present regime, which has been smoldering practically ever since Madero overthrew Porfirio Diaz, was realized Sunday when a large part of the Federal troops revolted, released General Felix Diaz, and General Reyes from prison and with these two popular idols at their head, descended upon the National Palace.

General Reyes was killed in the attack.

Madero, his ministers and a strong detachment of loyal troops were beseiged in the National Palace last night, while General Diaz, with a large majority of the regulars behind him, has practical control in the capital.

Gustavo Madero, a brother of the president, was captured by the mutineers.

(Continued on Page 2.)

Morning Shopping

Grows in Favor

The Christmas invitation of the merchant to "shop early" is still in force. Women know well that by shopping early in the morning their purchases can be made with far greater leisure and comfort and with the feeling that what they buy will be thoroughly satisfactory.

At that time the stores are not so crowded, the stocks are all in order so that time is saved in finding the best shade or size, and clerks are not fagged out.

All the merchants who advertise in THE TIMES want you to do your shopping at the most favorable time of the day. Everything is in favor for morning shopping.

Read THE TIMES carefully and constantly every night, so that you may be ready to go shopping early next morning. Plan your purchases four in advance. Know what to buy and where to buy to best advantage. When special sales are advertised the opening hour is the early to visit the store.

Copyright, 1913, by J. P. Fallon.

HIS LAST STAND

TURKEY HAS AGAIN APPEALED FOR PEACE

(By United Press.)

London, Eng., Feb. 10.—After consultation between Sir Edward Grey, the British ambassador, and the Turkish ambassador, it was reported that a Turkish envoy would come to London within the week and request the allies to reopen peace negotiations.

Advices from Scutari were that the Montenegrans had today captured Bardan Joli, a most important position dominating Scutari, and the fall of the latter city was predicted soon

Podgoritza, Montenegro, Feb. 10The Montenegrian army besieging the Turkish fortress of Scutari, carried the great Bardan Joli Hill by assault at 10:30 o'clock this morning after several hours severe fighting. The fighting has gone on since early morning.

Cettinje, Montenegro, Feb. 10.—The capture of Bardanjoli Hill at Scutari by the Montenegrans cost the victors 2500 men in killed and wounded. The Turks left 4000 men dead and wounded on the field of battle.

Coal Oil Did It

(By United Press.)

Marion, O., Feb. 10.—Mrs. William Dawson, farmer's wife, thought the best way to get coal oil out of the kitchen floor was to touch a match to it. Neighbors were unable to put out the blaze.

STRIKING MINERS FIRED ON TRAIN EARLY MONDAY

(By Associated Press.)

Charleston, W. Va., Feb. 10—Three men were killed in a fight between striking miners and a posse under Captain Fred Lester in the mountains near Mucklow today. The dead men were members of Lester's force. The fight was still on this afternoon.

The dead are: Frank Bohlette, bookkeeper at Mucklow mines of the Paint Creek Collieries, and two men named Radcliffe and Vance. A man named Nesbitt was wounded.

Capt. Lester, an officer of the West Virginia national guards, who has been employed by the Paint Creek Collieries Company to command the guards, learned this morning that a force of striking miners and their sympathizers were marching towards Mucklow to attack the force of deputies under Sheriff Bonner Hill, stationed at that place. Lester gathered his forces and marching over the mountains came upon the miners on a ridge. A sharp engagement followed in which the miners are said to have fought desperately.

Lester's men held their ground and when the news of the battle

(Continued On Page 2.)

MRS. CLEVELAND IS MARRIED

(By Associated Press.)

Princeton, N. J., Feb. 10—Mrs. Grover Cleveland, wife of the former president, and Thomas Jex Preston, Jr., were married at 10:30 this morning by President John Greer Gibbon of Princeton University, in Prespect, the executive residence of the university. No preliminary announcement had been made of the wedding and the utmost simplicity marked the ceremony.

JAP PREMIER IS STONED BY A MOB

(By Associated Press.)

Tokio, Japan, Feb. 10.—Prince Paro Katsura, premier and minister of foreign affairs of Japan, was stoned today by a mob in the streets. The stoning came immediately after Katsura had offered to the emperor his resignation and several members of the cabinet. Several newspapers were also attacked by unruly Japanese who attempted to set fire to the buildings. There were many riots in various parts of the city in which many were injured.

PAY PENALTY FOR MURDERS

(By United Press.)

Ossining, N. Y., Feb. 10.—Three murderers were electrocuted at Sing Sing prison today, two of them confessing that they had lied when they tried to implicate others in their crimes in order to get a stay of execution.

George Bishop, a negro, who murdered a white woman last October, and two Italians, one of them a wife murderer, were executed.

CHAS. MAJOR IS DYING

(By United Press.)

Shelbyville, Ind., Feb. 10.—Physicians today said that Chas. Major, author of "When Knighthood was in Flower" and other novels, is critically ill and that he may not survive the day. He is unconscious. He has been suffering from liver trouble for many months.

MRS. CLEVELAND IS AGAIN A BRIDE

MRS. GROVER CLEVELAND

Who was married again at Princeton, New Jersey, Monday.

EXPLORER SCOTT AND PARTY PERISH NEAR SOUTH POLE

(By United Press.)

London, Eng., Feb. 10–Bulletins received here today said that a great calamity had overtaken Capt. Robt. F. Scott and his South Pole expedition. It was stated that Capt. Scott and all his companions were dead.

The informaion came through wireless messages to Wellington, New Zealand from the relief steamer Terra Nova. The first wireless spoke of the great disaster, the second said when the ship reached McMurto Sound, the base of Scott's operations, Scott and his party were found dead.

Scott and his party of 66 have been in the Anartic regions for three years. The last word from him was received in April, 1912 when it was said he was within 150 miles of the South Pole and was going on. Records of the explorer found at McMurdo Sound said that they had reached the South Pole on January 18, 1912 and that the party were overtaken by a fierce blizzard on the return home. All of them froze to death. Scott was forty-five years old and was an officer of the British navy.

His achievements have won him gold medals from England, America, Sweden and other countries.

The total number of dead is not exactly known but it is believed that 66 scientists and sailors lost their lives with Scott.

Capt. Scott's party reached the exact point where Roland Amundsen planted the Norwegian flag at the South Pole. They found there the hut constructed and left behind by Amundsen's party. These facts were recorded in the documents found on the bodies of the dead explorers.

Dispatches from New Zealand today that 66 scientists and sailors perished in the Scott party are discredited here. According to records here there were only 28 officers and scientists and 23 sailors that landed on the shores of McMurdo bay in 1910. Of this total of 51 men a number returned on the Terra Nova last April when the last word was received from Scott.

(By Associated Press.)

London, Eng., Feb. 10—News reached the world today that Captain Robert F. Scott, the Antartic explorer and an unknown number of his companions perished in the Antartic regions while on their return journey from the South Pole.

They reached their goal Jan. 18, 1912 about a month after Capt. Roald Amundsen, the Norwegian, had planted the flag of his country there. They then turned towards the bases they had formed on their outward journey but were overtaken, overwhelmed and destroyed by a blizzard. The news of the death of the explorer was brought to civilization today by the captain of the Terra Nova, the vessel which had taken Scott's expedition to the South and which had gone again to fetch them back after the accomplishment of their task. A searching expedition recovered the bodies and records of the party.

Only a few brief bulletins were sent today from the commander of the relief ship, the Terra Nova, who related simply the fate of the party and then proceeded with his vessel for the port of Lyttleton where he should arrive Thursday.

The disaster came as an utter surprise to London and cast a gloom over the community which has been unequalled since the death of King Edward. It is hoped here that the disaster did not involve all of Scott's party of 66 but probably only Scott himself and four others selected by him for the final dash to the pole.

Mrs. Scott, now tragically the widow of the British Antartic explorer, though she is yet probably unaware of his fate, sailed from San Francisco February 5 for New Zealand, expecting to meet her husband there. Just before her departure she said she had not heard from him in 18 months but was confident he would reach New Zealand safely.

Mrs. Scott sailed on the Jorangi whose first port of call is Papeete Tahiti. As there is no cable to that point and as the ship will not touch any cable point until she reached the Antipodes it is improbable that Mrs. Scott will learn of her husband's death until she reaches New Zealand, although efforts are being made to reach the ship via wireless.

(By United Press.)

New York, Feb. 10—"I consider it most unlikely that Capt. Scott is dead. I was reported dead on one trip and so was Capt.

(Continued On Page 2.)

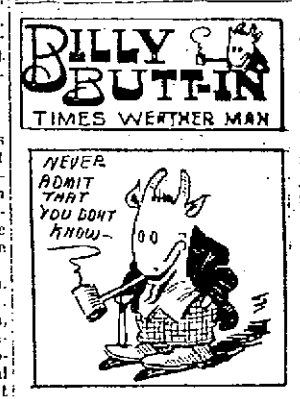

Some fellow wants t' know just how much more winter we're goin' t' have. Why five weeks. Anybody ought t' know that. It's been one week since Ground-Hog Hog Day an' one from six leaves five an' "there ye are." It may be so an' it may not. I don't say anything for certain more'n a day ahead, but if folks want guessin' I guess ground-hog guessin' is about as good as any. Here's for tomorrow:

Ohio—Increasing cloudiness tonight, followed by snow Tuesday. Rising temperature.

Kentucky—Rain tonight and warmer Tuesday.

Big Crowd Will Greet The Bohemian Girl

Dear od songs that never grow old, for the lovers of music.

Horses dashing up a mountain, a real, fair scene, and other events, for the lovers of the spectacular.

Remarkable feats by a specially engaged troupe of Arabs, for the lovers of vaudeville.

A special New York orchestra. The biggest company in Portsmouth in years.

These are some of the attractions combined in "The Bohemian Girl," which will come to the Grand Tuesday evening. The attraction comes under a big guarantee, and on the patronage given this engagement depends whether Portsmouth gets similar attractions next year. If the engagement is a success "The Chimes of Normandy" is already promised for next season.

The seat sale opened this morning and was gratifyingly large. To make it a complete success, however, every seat should be sold before the company arrives, and the managers of the opera house hope this will be the case. They will have the box office open until 8 o'clock tonight, and orders for seats may be given over the telephone.

The advance crew of workmen of "The Bohemian Girl" company arrived here today and inspected the local stage. Their work is made necessary by the massiveness and unusually heavy weight of this production with its singers, horses, gypsies, etc. Scenical and otherwise this production is the largest now on tour, and great care must be taken that the stages of the various theatres in which it is to be presented are strengthened so as to withstand the great weight of this much written-of production of "The Bohemian Girl," with its cavalcade of horses, dogs, geese, monkeys, chickens, etc.

Explorer Scott

(Continued From Page 1)

Amundsen," declared Sir Ernest Shackleton today when he heard stories of the disaster to the Scott party. Shackleton led an expedition 100 miles nearer the South Pole than any other explorer had been able to reach in 1907.

(By United Press.)

San Francisco, Feb. 10.—While Capt. Scott and his men were perishing in the Antarctic regions the explorer's three year old son Peter was keeping daddy warm by taking a photograph of the captain to bed with him every night and tucking it under the covers. Mrs. Scott sailed from here for New Zealand a week ago expecting to meet her husband on his return from the frozen South. The photograph was all that the baby could remember of his father who sailed when the infant was only eight months old.

RAILROAD TO ISSUE BONDS

(By Associated Press.)

Columbus, O., Feb. 10.—The public service commission today received a request from the Pittsburgh-Cincinnati St. Louis & Chicago railroad, a part of the Pennsylvania system, asking authority to issue $7,000,000 of its consolidated mortgage bonds. The company will expend the proceeds of the sale of the bonds in Ohio.

CHLOROFORMED ROOM MATE

(By United Press.)

Marion, O., Feb. 10.—Louis Stoffon, 19, confessed to the police today that he had attempted to chloroform his roommate, L. L. Blackford, last night with chloroform that he had bought to commit suicide with. He says he found that Blackford had some money and changed his mind about committing suicide.

Has Sold His Farm

Joe Hollet, well known North End saloonkeeper, has sold his leasehold farm place back of Nauvoo to John Skinner, a carpenter employed at the new postoffice building.

MEXICO

(Continued From Page 1.)

News Of Diaz Is Confirmed

Washington, Feb. 10.—Full confirmation of Gen. Felix Diaz's release from prison, his revolt against Madero, the fighting in Mexico City and the control by the revolution of the city, was contained in an official dispatch to the war department today from Ambassador Wilson.

United States Will Not Intervene

(By United Press.)

Washington, Feb. 10.—"While the situation is apparently alarming, and the crisis seems to have been reached, it does not appear that there is the slightest danger of the United States interferring in Mexico.

"Intervention talk is premature, as nothing but an upheaval which would jeapordize American lives will change the government's non-intervention plans," declared Secretary Knox today. Four American war ships will be sent to Mexican ports at once to protect American lives and property.

American Ambassy Guarded

Mexico City, Feb. 10.—The American ambassy today is under guard by 20 members of the American Protective Association. From the store room of the embassy the rifles which were shipped here when the city was threatened several months ago, were brought out and all members who appeared were armed. The fighting yesterday was some distance from the embassy, but today a dozen bullets were found in the walls. Ambassador Wilson was not able to confirm the report that three Americans were killed yesterday. Repeated warnings have been issued to keep foreigners off the streets in the vicinity where the fighting is threatened but great numbers of them have appeared on the streets in order to see the next battle.

Order Troops To Be Ready

(By United Press.)

Leavenworth, Kansas, Feb. 10.—It was reported at the Fort here this afternoon that orders had been received to hold all troops in readiness to depart at once for Mexico.

The commanding officers would neither confirm or deny this report.

Marching On Monterey

(By Associated Press.)

Monclova, Mexico, Feb. 10.—A band of rebels reported marching on Monterey will, it is declared, demand the surrender of the city late today. It is said that little or no resistance will be offered.

STRIKING MINERS

(Continued From Page 1.)

came out of the strike ground this afternoon it was not known how many had been killed. The scene of the fighting is far up in the mountains and the telegraph wires at Mucklow having been cut the news was taken by couriers on horseback to a telephone station 10 miles away and telephoned to Charleston.

(By United Press.)

Charleston, W. Va., Feb. 10.—A special train carrying an armed squad of men into the Paint Creek strike district where a rescue train was held up last Saturday, was reported to have been fired upon this morning at Holly Grove. The train carried two machine guns and the men were given instructions to use them if necessary.

All wires into the district have been cut. Reports today said a number of men on both sides have been injured and the armed strikers are patrolling the hills and that miners are kept informed of every move against them by friends in Charleston.

(By Associated Press.)

Charleston, W. Va., Feb. 10.—Governor Glasscock and Governor-elect Hatfield determined at a conference during last night to hunt down and arrest the men who, it is alleged, have been directing the revolutionary operations in the Cabin Creek and Paint Creek sections of the Kanawha coal field from Charleston. It has been learned that the striking miners and their sympathizers have been receiving information from what appeared to be confidential sources, in the capital itself. They have been supplied with money, arms and ammunition and that they were at all times able to defeat the purpose of the authorities by retiring into the mountains when any show of force was made.

While there is no disposition to view the situation in the coal field hysterically, the military and civil authorities are convinced today that it is grave. All telegraph and telephone wires beyond Paint Creek depot have been cut and the local management of the companies refuse to send reports into the wild mountainous country without being promised protection.

A party of National Guard officers sent out by Governor Glasscock, is investigating conditions in the strike country today. They are expected to report by tonight to the governor.

Governor Glasscock ordered militia troops at Huntington, Fayetteville and this city to be assembled in readiness for duty in the strike zone. He also has ready a special message to send to the legislature putting up to that body the responsibility of declaring martial law.

CLERK LAW IS SIGNED

(By United Press.)

Columbus, O., Feb. 10.—The office of the clerk of the Supreme court was abolished as an elective office today when Governor Cox signed the bill giving the Supreme court the power to appoint its clerk after February, 1914.

Named By Taft

(By Associated Press.)

Washington, Feb. 10.—Appointments made today by President Taft included two consul generals, William Coffin, Kentucky, at Budapest, and Ross E. Holladay, Ohio, Cape Town. Also to be consul, Joseph E. Brittain, Ohio, at Kingston, Jamaica.

GRIEVED AT LYNCHING WRONG MAN

(By United Press.)

Senatobia, Miss., Feb. 10.—[illegible] today by the family of [illegible] of the man [illegible] Haverstan, Miss., [illegible] day.

[illegible] attended [illegible] day and then [illegible] Following the lynching of [illegible] report [illegible] a [illegible] Lee County [illegible] lynching [illegible] mistake.

NELLA BROWN

The brilliant contralto who will sing the leading role in "The Bohemian Girl" at the Grand Tuesday night.

COL. BRYANT SHOWN UP IN GUARD PROBE

(By United Press.)

Columbus, O., Feb. 10.—The legislative investigating committee today unearthed vouchers showing that the adjutant general's office had paid Col. E. G. Bryant $1555.59 for superintending the construction of a road at Camp Perry. Colonel Bryant was acting as a private contractor on the job at the request of former Adjutant General Weybrecht and he contracted to build it for $3,532.42. In a statement correcting his testimony before the committee last Friday, Bryant said the above was all that the road cost the state. Vouchers found today showed that the state paid $4,188.53 for the job, nearly $700 more than the estimate of the state highway department.

ARGUMENTS GOING ON IN BRIBE CASE

(By Associated Press.)

Columbus, O., Feb. 10.—It was widely predicted the defeat of [illegible] Gessner, or threatens with his personal opposition and the opposition of his constituents guilty of bribery?

This opinion was presented to Judge Kinkaid presiding in the Bond Dean bribery case today by Attorney Boyd of the defense in his argument to the jury.

Prosecutor Turner, in his argument said [illegible] on the part of the indictments charging Bond and Dean with bribery in connection with Senator Drake's [illegible] it is noted against the Rose bill.

HOLD CRUISER AT ACAPULCO

(By Associated Press.)

Washington, Feb. 10.—It is understood today Secretary Knox [illegible] of today's special cabinet meeting to hold the cruiser [illegible] Acapulco, Mexico, in order [illegible] to Salvador [illegible] Charged.

[illegible] Wilson [illegible] for Detroit, Michigan, where [illegible] Lynching [illegible] a [illegible] Lee County [illegible] at the [illegible] Anderson [illegible] mistake.

Nelsonville Class Makes State Record

At the close of the Sunday school exercises at the First Christian church a Western Union telegraph boy was seen edging his way toward the platform and handed Rev. Crayton S. Brooks a yellow envelope. Rev. Brooks at once opened it and stated that it was from Mr. Doane, teacher of the men's big Bible class at the Nelsonville, O., Christian church. The telegram read as follows: "1573 at Sunday school this morning; 869 in the men's class, which is a state if not a national record." Signed Doane, teacher.

This exceeds the record made by James Finney's big class at Trinity Methodist some weeks ago, when nearly 600 men were present. The record will doubtless stand for many moons to come.

KENYON BILL IN SENATE MONDAY

(By Associated Press.)

Washington, Feb. 10.—Strengthened by the passage of the Webb bill, in the house Saturday, the friends of the Kenyon bill to prevent shipments of liquor into dry states, began a sharp fight in the senate today for its final consideration.

"I cannot vote for this bill because it is clearly unconstitutional," said Senator Pomerene of Ohio, in the first speech upon it.

FAMILY FEUD, TWO DEAD

(By Associated Press.)

Watertown, S. D., Feb. 10.—As the climax of a long standing family dissention between stepfather and son, E. O. Hammond, 51, and Clifford Jenkins, 25, were shot dead and James Jenkins, 21, was wounded fatally in a fight near here today.

Indict Banker

(By Associated Press.)

Washington, Feb. 10.—George G. Henry, New York banker, was today indicted here on a misdemeanor charge for refusing to give the money trust probe committee certain information as to the California Petroleum company, which he assisted in organizing. The penalty is a fine of from $100 to $1000 and imprisonment of one month.

GETS LONG SENTENCE

(By Associated Press.)

Cleveland, O., Feb. 10.—In federal court here today George Cumbe of Clarksburg, W. Va., was sentenced to ten years in the Leavenworth, Kas., prison for violation of the white slavery law. He was convicted for taking two girls from Clarksburg to Canton, Ohio.

Three Are Indicted For Graft

(By Associated Press.)

New York, Feb. 10.—Police Captain Edward Walsh, Edward Newell, a lawyer, and Charles F. Foye, policeman, were indicted this afternoon by the extraordinary grand jury which has been investigating the graft situation. Walsh was charged with bribery, Foye with perjury and Newell with inducing a witness not to appear before the grand jury tomorrow.

DEMANDS HIS OFFICE

(By Associated Press.)

Steubenville, O., Feb. 10.—John G. Belknap, probate judge-elect, who was indicted for corrupt practices at the recent election, appeared in probate court this morning and demanded the office of probate judge of J. H. McCleary, who holds over until his successor has been qualified. McCleary refused to turn over the office.

KASSIS HAS A CLUE

Joe Kassis, the Syrian fur dealer of New Boston, was in the city Monday and reported he had struck a good clue to the man who recently stole $86 worth of furs from his place. The man is now in Kentucky, said Joe, who learned that a little girl innocently directed him to his fur house, and that the furs were carried away in a suit case that the thief stole from Charles Cole's home on Stanton avenue.

SUSPECT IS CAUGHT AT MAYSVILLE

Says the Maysville Independent: "For some time past a number of robberies have been committed in Portsmouth, O. Saturday afternoon a telephone message was received from Portsmouth, asking the authorities to be on the lookout for three men who were supposed to be on the accommodation train headed for this city. Officers Tolle and Fizer went to the depot. When the train rolled in the three men were seen riding the blind baggage. Officer Tolle succeeded in arresting one of the men but the others got away."

Big Chorus Coming

The Alhambra club will not give a minstrel this spring. They will instead bring the Jackson County Male chorus to the Grand Opera House soon after Easter. There are 200 trained singers in this musical organization and it will be one of the events of the season in a music way. G. S. Morgan is at the head of the choral society of Jackson, which enjoys a statewide reputation for excellence.

SPECIAL PRICES FOR MONDAY AND TUESDAY

1 sack good Flour ...30c and 60c
1 sack Gold Medal Flour....65c
1 pound good Lard ..10 and 12½c
Good Bacon .....12½ to 15c
1 peck nice Turnips.....15c
1 peck nice Potatoes 20c
1 peck nice Apples.....30c
1 pound good Coffee.....20c
2 quarts Flake Hominy 5c
3 pounds Bulk Rolled Oats...10c
1 pound Bulk Macaroni 5c
1 dozen Bulk Olives.....5c
10 nice large Sardines.....5c
3 large Salt Herring.....5c
Nice large Mackerel 5, 10 and 15c
1 can Tomatoes ...5, 7½ and 10c
1 pint Heinz's Chow Chow..10c

Fresh Butter and Eggs a specialty.

All the Fruits and Vegetables. Give us your orders early and save 25 cents on the dollar.

J. J. BRUSHART
THE CASH GROCER
921 GALLIA STREET

COUGHING

Keep coughing: that's one way.
Stop coughing: that's another.
To keep the cough: do nothing.
To stop the cough: *Ager's Cherry Pectoral.* Sold for 70 years.

Ask Your Doctor. J. C. Ayer Co. Lowell, Mass.

The Best Dressers Buy Clothes Here

—(o)—

I like to cater to the exactire dressers—I like to make their suits, because I know I can and do please them.

Our line of samples is now in and there are 500 and more from which you can select that Spring suit. The weather is cold now, but remember spring is coming and it's best to place your order now.

When a suit leaves my tailoring establishment it is right, right in fit, right in style, right in material and right in workmanship.

I wouldn't be in the tailoring business if I didn't know my business. You ask any one of my many customers if Redepenning isn't all right in his line.

Come and see the wonderful display of samples.

SUITS FROM $20.00 UP TO $50.00 and still higher if you want them.

—(o)—

John Redepenning

831 GALLIA ST. PHONE X-589

Pure Ice Cream

Made fresh every day.
Delivered to any part of the city.

GEO. W. FREUND
The Druggist
Corner Gallia and Offnere

Were You Among The Fortunate Ones ?

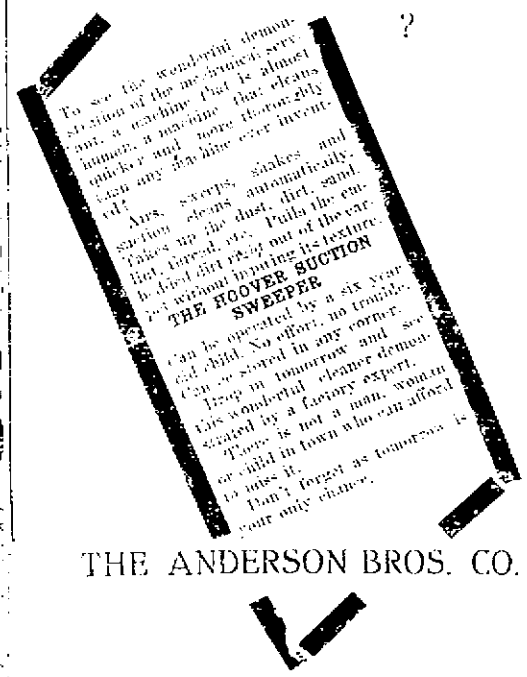

THE ANDERSON BROS. CO.

Winter Clothes Must Go! Prices Will Move Them

We don't give false values and then cut the prices. We make real cuts. All our patrons know this; ask one and see.

Overcoat Bargains

$12.00 Overcoats cut to $6.98
$10.00 Overcoats cut to $5.98
Other Overcoats cut in proportion.

More Bargains

$12.00 Suits cut to .....$ 9.98
$15.00 Suits cut to $12.98
$16.50 Suits cut to $14.98
$18.00, $20.00 and $22.50 Suits cut in proportion.

Shirts, Hats, Caps, Underwear, etc., at prices that mean a big saving to you.

THE FAMOUS
FRED STRAUS, PROP.
Old Number 131 West Second, New Number 511 Second St.

WITH THE CHURCH REVIVALS

Sunday was a good day at Manly. There was an increased attendance at Sunday school. A well-filled house heard the pastor in the morning on the subject, "The Holy Ghost." It might be said here that we so seldom hear sermons on this subject in these days that a great many people have a very vague understanding of it. This writer remembers that when a child she was in constant fear lest, she, unknowingly, commit that unpardonable sin of transgressing against the Holy Ghost, and remembers very distinctly that when mother's rules were disobeyed and she were put to bed as a punishment, her mind was filled with wonderings as to whether or not that disobedience amounted to the commission of that awful sin. But I am convinced, that no adult who followed Rev. Hart in that forceful sermon of the morning could longer profess ignorance of the meaning and mission of that part of the Trinity. The pastor has promised to preach at a later date on what in his judgment constituted the sin against the Holy Ghost.

He said it is what some call conscience, the internal knowledge of what is right or wrong. It is what we mean when we speak of "The Still Small Voice." What the Bible means when it speaks of the voice "Today if ye hear His voice, harden not your hearts." He said the specific office and mission of the Holy Ghost is five-fold. First, it interprets God's word. No man can understandingly read "The Word" unless he have the Holy Ghost in his heart.

Second, It convicts of sin. Third, it convicts of righteousness Fourth, it convicts of judgment to come. Fifth, it witnesseth to the work of grace in sinners' hearts. If we deny the Holy Spirit we deny God, the only possible way of telling a soul when he is pardoned. The Holy Spirit is the only one who can break the good news. At the conclusion of the sermon eight persons united with the church.

At the League meeting, at 6 o'clock, four persons were taken into membership.

At the evening service every space was packed with extra chairs to accommodate the large crowd that assembled.

Rev. Hart preached from one word, "Sin." He said every man has a sworn enemy, Satan, and that his agent, sin, is ever at work. Sin causes all the suffering of humanity; it gives death as a wage. It produces the drunkard, the harlot, the gambler; it is cruel, it is no respecter of persons; it is the mightiest force in this world, save one, and that is the power of God. God has a cure for sin, Jesus Christ, the righteous. Who will accept Him?

At the close of the service eight penitent came to the altar.

Prayer meeting was held at 9 o'clock this afternoon. Services at 7 tonight. Subject, "Shining."

First Baptist

"Judgment and Repentance in the Age to Come," was the subject of Rev. T. H. McAfee's discourse Sunday evening in the First Baptist church. His text was from Rev. 15-1, 16-9:11. He said in part:

"The writer of his book declares this to be the last judgment of the tribulation 'but not the last judgment which is the 'White Throne Judgment.' John declares in the first verse that he saw 'seven angels having the seven last plagues, for in them is filled up the wrath of God.' When we place this Book in the period of the destruction of Jerusalem we get into serious difficulty. All these things happened in that period, why should John exhort us to 'things yet to come'? Placing this in the Jerusalem period would have the world beyond judgment so the world would have a free field for the future and would be beyond judgment. It cannot mean Jerusalem for Jerusalem was destroyed in the year of seventy and this book was written in the year of ninety-six, so John is absolutely mistaken when he said that he was writing 'of things which must shortly come to pass.' Jerusalem is not the world earth or world. These verses declare that the wrath of God was 'poured out upon the earth.' Men of the earth. The judgment weeps the entire world and the sea at this time and even touches the elements of heaven for we read that 'the angel touches the sun and it scorches men.' The condition of the world at this time would set aside all the writings and declarations of universal salvation so called. Men will tell us that society will grow and the church progress until the world becoming better and better it shall burst forth in the full beauty of righteousness and flourish in holiness. If such is to be the case then why did Jesus tell us in Matthew 13 that 'the tares and wheat should grow until the end' and 'the net should have good fish and bad fish.' He would 'bind the tares for judgment' and 'cast the bad fish away.' The truth Jesus is teaching is the earth will ripen and there shall be an end but the end shall find evil fully developed and ripened for the judgment.

"Paul declares in Acts 20-31 that for three years he warned men night and day in tears. Why should he weep, why should he be concerned if there is another dispensation in which these men could repent? The Apostle Paul stands with his Lord and cries: 'Repent.' Because of the judgment. There is coming a day when Jesus Christ will not be a Saviour but will be a King and a Judge. Now he is the right hand of God as a mediator and intercessor. Now men came to God because there is one between God and man —Christ Jesus. Through him is the spirit of repentance granted and the spirit of faith. Take him from that position between God and man there is no mediator through whom repentance and faith can be granted. In that day He will leave the "Mercy Seat" He will assume the Judgment Throne and judge the world. He declares in Luke 13-25' 'When once the Master of the House is risen up and shut to the door and ye began to stand without and to knock at the door, saying, Lord, Lord open unto us and he shall answer and say unto you 'I know not whence, ye are'.

"When the Master rises up, when he rises up, every door of mercy is closed He becomes not the instrument of God's wrath. The Book says that men will cry 'Hide us! Hide us from the wrath of God and the Lamb. Repent. Oh people repent."

Trinity Methodist

To a large congregation Sunday morning, Dr. Scott, at Trinity, preached a very explanative sermon on "The Church." He took his text from Acts, "And the Lord added to the church daily such as should be saved."

The church of Jesus Christ has been mightly transforming and shaping influence in society. It has means to that end. Moses God's object was to convert the world; his means was the very strength at his command. The object of Jesus Christ is the salvation of the world. His means to end is the Christian church. We live in an age of military power and an age of kings and thrones, Christ refused to take these as His means. His means is the church bearing His name. We sometimes say that the church is not doing its work, which necessitates the organization of the Salvation Army, the societies of charity and kindred organizations, but take the church away and there will be much left.

The church is the way to salvation, all these others are just to help. We glory in the educational advantages we have, with schools in which the rich and the poor sit side by side, but this has only been possible where the church of Jesus Christ has taken it.

We are not talking of denominations now. There never has been a denomination that has amounted to anything unless it has accepted Jesus Christ. We have our little differences, but we all agree that Jesus Christ is on the throne. And thus we have it that Wesley, a Methodist, wrote "Jesus Lover of My Soul"; a Baptist wrote, "Blest Be the Tie that Binds"; a Congregationalist wrote, "My Faith Looks Up to Thee," and Newman, a Roman Catholic, wrote that grand old hymn, "Lead Kindly Light." When we discuss our religion, we differ, but when we live it, we all agree.

After the sermon, nine persons united with the church.

The Evening Services.

For his subject at the evening meeting Dr. Scott took "Excuses." This sermon was undoubtedly the strongest that the able divine has delivered since accepting the pastorate of Trinity church. For more than half an hour he held the closest attention of a congregation that packed the big auditorium from chancel to the doors and sent every one away with the recollections of a great sermon, in which every word fairly burned its impression upon the heart, and it is with much regret that we are not able to print the sermon word for word as it was given, for we realize that even the strongest outline we could give would hardly give one more than an inkling of the discourse in its entirety and with its words of gold.

There was a certain rich man who gave a feast and invited the people to come. One man had bought some ground and that was his excuse for not attending. He must go see it. But the bargain had been made and were he to have been beaten in the bargain, the trade was already made. Another man had bought five yoke of cattle and must go prove them. High time to be proving them after he had purchased them. Why 'Sir' he prove them before he bought them? There was no occasion for his leaving the feast. Another man had married a wife and therefore could not go, just exactly the proper place for a bride and groom to go—to a feast. Christ has selected poor excuses as parallel to those given by the people for not coming into the church today. There are a number of excuses given by the world. One is that there are hypocrites in the church. Judas slipped into the original twelve and he has had his apostolic succession ever since. The business world says, he that hath money, let him come. The educational world says, he that hath intellect, let him come. But God says, "Whosoever will may come" father in the spiritual lame and the halt and the blind, and just because the church doesn't instantly transform them, the critic stands on the outside and points the finger of scorn.

Those Inside and Those Outside.

Some will say that there are good men outside the church. The rich young man was a good man outside the church, for he had kept the law from his youth up, yet he lacked that supreme decision. If those good men realized what a stumbling block they were they would get inside the church. Folks are often comparing people in the church with persons outside the church, and they generally pick out the best specimen outside and compare him with one of the weakest in the church and then shout from the house-tops that there is no difference. Almost all who walk upright are inside the church. Almost all that think on things that are honest, pure and of good repute are in the church. Almost all the meek and the pure in heart and those who hunger and thirst after righteousness are in the church, and almost all the drunkards, all the thieves, and the thugs, and the liars, and the bums, and the cut-throats are outside the church with good men who are in bad company. One-half the people are in the churches; the other half outside, and the first half is away above the second half in average, and every honest man knows it.

Another excuse some give for not coming into the church, is that they are afraid they can't hold out. They don't want to make a start and stop, and we don't want them to. If it isn't for time and eternity it isn't worth while. Would you ask an engineer of a train in New York, that was getting ready to leave for Chicago, "Have you enough steam there to take you to Chicago?" He would tell you "No." But that they would make steam as they went along. He has enough to start with, and that's all he needs now. That's all any man needs to accept Jesus Christ—just enough grace to make the start, and everybody has that much. You don't need enough to carry you to the gates of the Celestial City, but you've got enough to start with, and as you use what you have, more will be added unto you.

Another reason some give is that they do not understand. So long as men assume that attitude they will never understand. A boy don't learn to skate by never going on the ice, and he never learns to swim by staying on the shore.

The invitation to the feast was, "Come, for all things are now ready." And you will note that the feast was not called off because certain of the guests did not come. They went out and got others that did come. Heaven isn't going to close its doors because you won't come, for Heaven is going right on. I'm sorry for the man that gave the feast and I'm sorry for the servants that gave the invitations and were turned down, but I am easily more sorry for the men who would not come. The Eternal God is sorry, and His church is sorry, but the man who misses the invitation should be the most sorry of all. The invitation all through the word is, to "Come, for all things are now ready."

When the General Slocum sank in Hell Gate, near New York, a few years ago, and about five hundred lives were lost, it was found that the boat was equipped with life-preservers that would not float, and that's exactly the condition of the people in the world today. They are a-hold of life preservers that will not preserve, but instead, are dragging them down to a watery grave.

First Christian

A splendid audience gathered at the First Christian church Sunday evening to listen to a splendid sermon by L. B. Wickersham, of Des Moines, Iowa, one of the most noted lecturers on the American platform. For two hours or more, Rev. Wickersham held the undivided attention of his hearers. Time flew by as on wings, and during the time the gifted orator occupied the pulpit there was not a second wasted. Mr. Wickersham is a Methodist minister—one of the world's best. Tears and laughter followed each other in rapid succession, and those who were fortunate enough to hear him carried home with them food for reflection and thought for the morrow.

He based his remarks upon the resurrection of Lazarus, and said in part:

"Lazarus was looked upon as the legitimate head of the house. There are a good many brothers who are not overly brotherly except to someone's sister. Lazarus was not of this type.

"A good many people have a notion that a soul is a sort of hand-made article.

"I'd rather be instrumental in pressing the spring that loosed a soul and sent it out into the sunshine than to do anything else in the world. If there was a train passing through your city tonight and bound for the heavenly land and the Divine Conductor would hail me and say, 'Your transportation to Heaven is in my possession.' I would reply that I was not ready to make the trip. That is a compliment to Portsmouth? No, no, no that is a compliment to Heaven. I would like to live on this earth and do good for 25 years. When I get to Heaven I don't want to just barely get in. I don't want to feel cheap when I get there. I was born in poverty, reared in poverty and hav'n't been far removed from that state in all these years. When I get to Heaven I want to be a child of a King. I haven't much use for the person who feels that he is a poor, miserable worm of the dust.

"I am old-fashioned enough to believe in a devil—you can see his tracks in show time as often as you can those of men and women. The biggest lie the devil ever told was when he took the Lord up into the mountains and told Him that if He would but fall down and worship him he would give Him the whole of the earth. As a real estate owner the devil is as poor as the most poverty-stricken preacher. He owns nothing by right of title.

"Some women are like ciphers with the rim worn off."

Mr. Wickersham gave several beautiful illustrations to prove his many points and at the conclusion of his sermon six young people allied themselves with the church.

All Saints Church

Two very large congregations heard Archdeacon Dodshon deliver two inspiring sermons at All Saints' church, Sunday. The archedeacon is always a welcome visitor at All Saints' church, and his sermons are remembered always. Sunday morning he delivered a beautiful sermon on "The Great Mission," and in the evening delivered a strong sermon on "Now, Therefore Let Me Alone."

A beautiful picture was drawn by Rev. Dodshon depicting God entreating Moses to let Him alone. He showed God in the power of man, a most unusual thing. And Moses won the victory.

"Moses pleaded with God to listen to him and not let His wrath way hot against the people of Egypt," said Rev. Dodshon, "and God did listen to him. How many Christians so wrestle with God today. God wants you to wrestle with Him, pray with Him and come out victorious.

God's request to Moses points out three things. First, his great condescension; second, Moses' reply showing his great faith, and third, the wonderful end of the struggle showing the victory of God through the victory of man.

God's purpose is to get into the soul. What is your purpose toward him? God doesn't want you to wait. He wants you now. Jesus is pleading with God tonight to give you another chance. Jesus wants you to go to that heaven that is prepared for you.

Mr. Clem De Bruin sang the offertory, "Nearer, My God, to Thee," most beautifully.

Central Presbyterian

The special services which are being held at the Central Presbyterian church still continue with unabated interest. The singing under the leadership of J. Adam Burkel was very inspiring. The pastor, Rev. W. H. Christian, appeared in all his eloquence and delivered a very stirring sermon, taking his text from 2nd Samuel, 12:7, his theme being "A Terrible Exposure." In part the pastor said:

"Of all Old Testament characters that most men admire and in whom was manifest an idealism that was praiseworthy, the character was David, the king of Israel.

"The Bible does not in any instance cover up sin, even the sin of its most illustrious characters, and it is remarkable in the manner in which it unveils the guilt of David. If the composition of the Bible had been in human hands it would most likely have omitted the 11th chapter. It is God alone that could have the fortitude to place in His holy word such a story of sin and shame. The moral of David's life, however, would not have been complete without it. There was in his nature a sensual element, and he does not seem to have been alive to his danger.

"At no time in the history of the nation had she so enjoyed the spoils of war. She had conquered all her enemies excepting the Ammonites, and they were too weak to rise up against such a powerful and dreaded monarch as David. Israel under him had been a prosperous nation. There were no more wars to engage in and thus having come to the top rung of the ladder in success, he came to think of his will as the great direction force within the kingdom. Alas, many men since David's time, and the world's greatest men have been spoiled with success.

"Our surroundings have a great influence on our spiritual life. David's first sin was allowing himself to be arrested to sinful intent by the beauty of Bathsheba. Had he nipped temptation in the bud all would have been well, but instead of repelling it he cherishes it. He uses his royal position and influence to break down the objections which she would have raised. The more a man tastes of sin the more he wants until he has become fully saturated. David next makes this woman's husband drunk and would have him go home in this state and cover up his sin. The next step is the meanest, the most diabolical of them all. He must get rid of Uriah. He must take someone into his confidence, therefore he writes a letter to his general, saying 'Put Uriah in the forefront of the battle.' What does it mean? Only this, that it was to appear as if under ordinary circumstances and the fortunes of war this faithful soldier met his death.

It might be asked, how can you account for such conduct in David or any other man of such noble character as he seemed to possess. We reply, it was because of sin. 'The flesh lusteth against the spirit.' He allowed, like you and me, the energy of a better nature the wellsprings of life to become abated and give full flow to the stream of our old nature, befouling the whole life. He will enjoy even if for a brief period the desire of the flesh. Did he have any pricks of conscience? He felt them as keenly as any other good man does after doing a wrong act. God ever brings home to man his guilt. David is incensed at the dastardly thing and at once pronounces death to the guilty party. At last the thunderbolt drops—'Thou art the man.' Thou, the great king of Israel, art the robber, the murderer. Did God forgive him such a deed? Yes, for David confessed his sin, but for it his own house and nation would suffer. Here is the great principle of moral government of God, 'Be sure your sins will find you out.' Jacob deceived his father, his sons deceived him; David having slain Uriah with the sword, the sword was never to depart from him.

"Does anyone of us expect that conviction and condemnation will not come home to us? 'Thou art the man' rings out in unmistakable tones to the disturber of the purity of family relation today, to the destroyer of the purity of young womanhood, to the deceitful and treacherous. Yes, your life and your household will reek with foul lusts and crime. From your homes where you look for children who would be pure, affectionate and dutiful, instead there will come monsters of lust, breeders of infamy and perpatrators of the most unnatural crimes. Amid all the voices that condemn you, listen, there is one voice louder than them all crying even in the face of all your sins, 'Return, repent and live.' Will you do it? Come now."

"LAME DUCKS" EXERT BIG INFLUENCE IN THE CONGRESSIONAL CLUB ELECTION

Mrs. John E. Raker (top left), Mrs. Thomas P. Gore and Mrs. Duncan U. Fletcher (right).

At the recent biennial election of the Congressional club at Washington, the membership of which is made up of the wives and daughters of the national legislators, Mrs. Duncan U. Fletcher, wife of the senator from Florida, was elected president. Although sixty of the Republicans who voted at this election will retire on March 4, they had considerable to say in choosing officers, and elected a Republican first vice president, Mrs. Frank O. Briggs, daughter of the late Senator Frye of Maine. Two Democrats who won offices were Mrs. Thomas P. Gore, named as one of the vice presidents, and Mrs. John E. Raker, corresponding secretary.

Allen Chapel

Splendid services at Allen chapel, Sabbath evening. The auditorium was well packed. The pastor announced his subject, "Weighed and Found Wanting." The text was "Tekel, thou art weighed in the balances and art found wanting." (Daniel 5:28. He said in part, after reviewing the famous dinner and the writing on the wall, and its interpretation by Daniel:

It is an easy matter for people to weigh each other in the scales of opinion, or in the scales of their own estimation. But let us imagine that God's scales are in this house tonight, and that God is going to do the weighing, and that every Christian is going to be weighed, and see then if any one will have time to weigh any of his sisters and brothers.

The scales are let down and I look at the weight to see what is is, and I find it to be God's law, "Shall not the Judge of all the earth do right?" And I invite someone to step in and see how you measure up to the standard of God's word.

Ah, I imagine that I hear someone say that I don't care to be weighed at this time. I'd rather defer it until some other time. Ah! you are ashamed to be weighed, are you?

No real Christian is afraid to be weighed who knows that he has been living up to the standard of God's law, and who is not ashamed of his life.

I ask that man or woman who have been staying away from church all the year, and who have been neglecting their duty toward God to step in the balances this hour and see how you stand in the sight of God.

At the close of the sermon Miss Vanora Nash sang a beautiful solo, "The Handwriting on the Wall."

The meeting was a very impressive one and perfect order was observed.

Mr. Kinsey At The Kendall Ave. Church

M. H. E. Kinsey preached at Kendall avenue Baptist church Sunday night on "The Power of Sin." It was a splendid sermon and was heard by a congregation that taxed the capacity of the little church.

Mr. Kinsey told of conditions in Portsmouth that were both startling and interesting. Mr. Kinsey stated that one did not have to go to New York to go slumming. He said:

In the Men and Religion investigation last winter, we found people living in shucks that were not fit for dogs to live in. Of course, some cases were due to idleness, some to intemperance, but the majority of the cases were due to an insufficient wage.

I say it is one of the grossest of sins to pay a girl a wage that makes it impossible for that girl to retain her purity—some of us may be indifferent, but my friends, we will take a different view of the matter when once the leprous hand of greed takes hold of some girl or some bay in our home.

Yet great as the sin of intemperance, impurity and greed, it only gives us a faint conception of what the awful disease sin is doing for the human race.

Another Fire Does Damage At Peebles

Fire, which originated from a defective flue Saturday morning, proved so persistent that it finally succeeded in almost completely damaging the old Soyn building on Main street at Peebles. The structure is owned by W. A. Thompson and was occupied by a restaurant operated by a man by the name of Shanks.

The fire broke out Saturday morning, and after burning briskly, was gotten under control. It again burst forth Saturday evening and the second time succeeded in completing the task it had set out to do in the morning.

The fire engine, which since the recent destruction of its home by fire, has had very little protection. Water was frozen in the pipes and for several hours it was practically useless.

Insure with Marvin C. Clark, Grand Opera House building. adv

Mrs. Mary Eidgenoss of No. 1214 Third street, who was seriously ill with heart trouble for several weeks, is again able to be up and about.

Visited The New Judge

Dr. C. F. and J. R. Thomas, both of Peebles, were in the city Monday visiting their brother, Judge James S. Thomas. They attended the opening session of court Monday morning and were there to congratulate Judge Thomas on his new honor and responsibilities. They returned Monday afternoon.

Asks For Divorce

Action for divorce on grounds of willful absence was instituted in common pleas court Monday by Attorney George M. Osborn, on behalf of Laura Cobb against William D. Cobb. The petition alleges that the couple were married November 19, 1902, that no children were born of the marriage and that the defendant deserted her on August 10, 1907, and has not returned to her since.

Laundry Horse Ran

A horse attached to an American steam laundry wagon became frightened and ran away while Driver Rich Applegate was collecting laundry in "Pomp" Goodden's barber shop Monday morning. The horse turned East on Second street and ran all the way to the laundry. No damage resulted.

Hood's Sarsaparilla

Cures all blood humors, all eruptions, clears the complexion, creates an appetite, aids digestion, relieves that tired feeling, gives vigor and vim.

Get it today in usual liquid form or chocolated tablets called Sarsatabs.

TEMPLE THEATRE

THREE REELS OF REAL REALISM

Eleventh, Near Lawson

Moving Pictures

A Special Set

WE ARE featuring a set of half a dozen each, silver plated knives and forks. These are made of a foundation of copper, then nickled, and upon this base are triple-plated with sixteen pennyweights of solid silver. Their pattern is modest and clean cut, their wear is splendid and their appearance is attractive. Each knife carries our name upon the blade—a guarantee of absolute satisfaction.

By buying in quantities, we are enabled to sell this set at $5.00.

Albert Zoellner

JEWELER

Third and Chillicothe

HOME SEEKERS' Excursion Tickets

—TO—

VIRGINIA

—AND THE—

CAROLINAS

VIA

Norfolk & Western Railway

Tickets on sale First and Third Tuesdays of each month at greatly reduced rates. Stopover allowed on going and return trip. Tickets limited 29 days from date of sale.

For rates apply to

R. E. SCOTT,

Passenger Agent,

Portsmouth, O.

The Portsmouth Daily Times
SUBSCRIPTION $5.00 PER YEAR

The Times Publishing Co.
CHILLICOTHE AND FRONT STREETS

VALLEE HAROLD AND HARRY E. TAYLOR, Editors
GEORGE M. TAYLOR, Managing Editor

Entered at Postoffice at Portsmouth, Ohio, as Second Class Mail Matter

HIS WORK AND HIS MEMORY.

In the passing of Captain R. A. Bryan, one of the chords that bound this new and rapidly advancing city of Portsmouth to its memorable past as a small town was severed.

Full three score and ten years had the Captain lived when his summons came, and the greater part of those years was intimately connected with the activities of the place in whose beautiful cemetery he now lies in eternal sleep. One can not help but feel it is all the better because he moved and had his being here. Not so much because he had a part in her material growth, laying out and superintending many of her important material improvements, and ever acquitting himself honorably, but more because of the quality of a citizen and a man he was. Ever he avoided contention, and was just and considerate with all. His kindness was contagious without ostentation, his friendliness warm without familiarity. Something there was so winning about him that one liked him intuitively as a friend, trustful and helpful. In the home he had the devotion and reverence of his family, in the world the goodwill and confidence of all.

He walked in honor and kindliness, and the very tones of his voice carried sympathy. His memory will be held sweet by all. Of a man no more should be written or desired.

POWER TO HIS ARM.

One of the processes Governor Cox will most strongly insist on as the policy of his administration towards producing simplicity, efficiency and economy is the consolidation of various boards, departments and commissions under few heads.

The present situation is ridiculous. There are a dozen different branches dovetailing in with and falling over each other. As an illustration The Times recalls one week recently when a regular army of minions swarmed through its busy work rooms. Some fellow represented the engineering department, another the boiler inspection, still a third the labor bureau, and lastly came a female from the workshop bureau, all nosing about on about the same mission, or a mission that one could have attended to just as well and with far less exasperation than four. Oh, yes, there was a fifth—two of 'em together—but such a roar was set up with their advent that it was never learned from which state house brood of pests they came.

We have it from Governor Cox himself there are many different varieties, the species all treading on each other's heels, and he's going, with the consent and approval of the legislature to combine all but about four out of existence.

Good work, Governor Jim, go to it!

THE BRAVE LEADER.

Congressman Sherwood, of Toledo, is leading the fight against the building of either two or one battleship this year.

It is glad news to see him at the front in this cause.

There has been a good deal of buncombe parading itself as patriotism, clamoring for the addition of at least two ships to the navy each year, and trying to make believe only him in whom lurked the essence of a traitor would stand in this way of maintaining the nation's honor and glory. No such accusations can lie at the door of Congressman Sherwood. He was a warrior brave and bold, who fought his way up to a generalship, and no man has been more loyal to his comrades in arms than he, and applied himself so assiduously and successfully as he to their interests.

A cause like this is thrice armed that has such a champion as he.

About the safest political bet of the day is that Bryan will go into Wilson's cabinet as secretary of state. It will be a delightful thing to see him there if for no other reason than to see some papers and fellows rip and tear over it.

The Congressmen do not like an alleged proposed apportionment of the state. Neither do we, but at the same time we can be pleased with something, while our able congressmen can not.

The longer Mr. Wilson holds his tongue, the more will it some sad day be written of distinguished Democrats. He was prominently mentioned for membership in Wilson's cabinet.

The only suspicion to be had of the flood wall is that the gangsters now admit it stood the test.

Are you a pull-back? Portsmouth needs that finishing mill, and everyone should push.

Cincinnati is still talking of a new depot and the Peerless is hoping that way.

The idea of the extension of the flood wall appears to have died a-borin'

Are we going to experience this winter lingering in the lap of spring business?

Portsmouth needs your help right now.

I AM A GOOD MORAL RISK

So they told me at the First National Bank. I have been doing business with them for a good many years. I liked the quiet courtesy with which they treated me. I took a passbook a bank account. I never overdrew it and I won their confidence. A good chance to buy a choice piece of ground at an attractive price came my way. The First National Bank helped me. They said I had been doing business with them for some time and they considered me a good moral risk.

FIRST NATIONAL BANK,
Portsmouth, - - Ohio.
Capital and Surplus.....$400,000.00
Resources over $2,000,000.00

"POKIN' AROUND"

AND NOW THE TRUTH.

There is nothing so hateful to the Times as any attempt to inject religious strife into a campaign, nothing much more distasteful than discussing the religious beliefs of candidates.

It can not forbear, however, calling attention to the cruel injustice done President-elect Wilson by an attempt during the campaign to swing the voting strength of the largest denomination in the country against him, by the charge that he was intensely hostile to it. Fortunately the American people do not take much stock in such attacks, and Mr. Wilson's vote was scantly affected in this instance. How absurd it was, though, is proven by the fact that the first choice he announces for appointment, and one which will bear the closest personal relation to him, is that of a private secretary, who is a rather distinguished member of the church against which he was said to be so bigoted.

The only notice Mr. Wilson took of these mean accusations, during the campaign, was to say he did not measure men by their professions, but by their practices and capabilities, and his appointment here shows his action and his belief are as broad and liberal as his words, because his choice falls upon a man who has established his peculiar fitness for the place for which he has been named.

Advertisers know The Times is a good thing, and so do more than 7,000 valued subscribers.

It is fine weather for putting on the sort of skates that even ex-Judge Blair will approve.

JUDGE THOMAS BEGINS TERM

Last week it was Attorney J. S. Thomas, practitioner at law, notary public and real estate dealer. This week it is Judge J. S. Thomas, incumbent of Scioto county's common pleas bench, christened that by reason of the voters' prerogative at the November election.

Monday morning at 10 o'clock, February 10, A. D. 1913, Judge Thomas stepped into the toga of judge and occupying the bench, ordered Sheriff John A. Eckhart to open the session of court. It was Judge Thomas' initial session.

One of more than Judge Thomas's large patronage of the Portsmouth members of the Scioto County Bar Association, were present in the court room when the session convened. The retiring judge, A. Z. Blair, also presided the new official and the opening session with his presence.

Attorney O. E. Irish, of Ironton, sorried and won the honor of taking the first action under the new judge. In the case of Iona S. Hardwick and Elizabeth S. Apel against Jerry Dove and Louisa Staker and Mary S. Jacquins, suit to partition the farm of the late Conrad Staker, on Pike Creek, near Powellsville, Attorney Irish asked and was granted leave to file an amended petition. Attorney Hazelbeck, on behalf of the defendants, then secured leave to file an answer and cross petition in the case. The docket number of the case is 13,029. On application of Attorney Irish, Attorney C. M. Searl was appointed guardian of Albert, Oscar and Anderson Cook, minor plaintiffs. This was Judge Thomas' first appointment in Rhiga-tion.

Judge Thomas thus auspiciously launched his six-year term as common pleas judge of Scioto county, and the dignity and despatch of the first session augurs well for sessions to follow.

Mrs. Laura Thompson, the mother of Charles Hall Thompson, is reported very ill at her home just below South Portsmouth.

DR. BULL'S COUGH SYRUP
Don't let your cold run into Grippe
Nothing pulls you down more than Grippe. Its effects are often serious and permanent. Get rid of that cold now!
Sold Everywhere. 25c.
Send FREE SAMPLE A. C. Moore & Co.

THE MARKETS

NEW YORK STOCKS.

New York, Feb. 10—The last sale of stocks today was:

Amalgamated Copper, 72¼.
American Beet Sugar, 37¼.
American Sugar Refining, 116.
Baltimore & Ohio, 102.
Chesapeake & Ohio, 77½.
Illinois Central, 124½.
Louisville & Nashville, 138.
New York Central, 107¾.
Norfolk & Western, 108½.
Pennsylvania, 119⅞.
United States Steel, 64⅛.
United States Stel. Preferred, 108¾.
Western Union, 72¾.

GRAIN MARKET.

OPENING.

Chicago, Ill., Feb. 10—Wheat: May, 94; July, 91¾; Sept., 90¼.
Corn: May, 53⅞ and 54; July, 54⅜ and ½; Sept., 55⅜ and ½.
Oats: May, 35¾ and ½; July, 35⅜; Sept., 35⅜.

CLOSE

Wheat: May, 94; July, 91¾; Sept., 90⅜.
Corn: May, 53⅞; July, 54¼; Sept., 55¼.
Oats: May, 35½; July, 35¼; Sept., 35¼.

LIVE STOCK MARKET.

Chicago, Ill., Feb. 10—Hogs: receipts, 5,400; market, higher; mixed and butchers, $7.75 to $8.10; good, $7.80 to $8.10; light, $7.80 to $8.12½; pigs, $6.60 and $7.80.

Cattle: receipts, 20,000; market, strong; beeves, $6.50 to $8.90; cows and heifers, $3 to $7.40; stockers and feeders, $4.75 to $7.60; calves, $6.50 to $10.25.

Sheep and lambs: receipts, 28,000; market, weak; natives, $4.85 to $6.10; lambs, $6.90 to $8.90.

Pittsburg, Pa., Feb. 10—Cattle: supply, 1,200; market, steady; choice, $8.35 to $8.60; good, $7.90 to $7.90; fair, $6.00 to $6.75; veal calves, $10.50 to $11.

Sheep and lambs: receipts, 118 double deck; market, strong; prime wethers, $6 to $6.25; good mixed, $5.50 to $5.85; fair mixed, $4.75 to $5.40; spring lambs, $5.50 to $9.25.

Hogs: receipts, 40 double deck; market, higher; prime heavy, $8.35 to $8.40; medium, $8.65 to $8.70; heavy yorkers, $8.75 to $8.80; light yorkers, $8.75 to $8.80; pigs, $8.75 to $8.80.

NEW BLOCK GOING UP

Spence Bros., Monday, through H. A. Bierley, sold their lot on Offnere street to Adams Bros., who conduct a bakery in New Boston. They will put up a business block on their new lot and will open a branch bakery on Offnere street.

NOW IS THE TIME TO AID IN GETTING NEW PLANT

When the committees that for two weeks have been hustling for the money with which it is hoped to secure a finishing plant for Portsmouth, to give employment to between four and five hundred more men, meet Tuesday night, the success or failure of the project will be known. From partial reports already made it is felt that a considerable part of the $30,000 will have been raised at that time, but even the most sanguine know that there will be several thousand dollars more needed and the last seven or eight thousand dollars is always the most difficult to raise.

An encouraging feature of the situation is that more people are constantly seeing the light and are falling into line with subscriptions, and this is a case where a united Portsmouth is needed.

As has been pointed out, for the past two weeks in The Times, the money that is being raised is to purchase a site for an entirely new industry. The Steel Plant is not to be given "something for nothing." True, it will receive some valuable land, but only on condition that the land is used as the location of a plant that will require the outlay of much money and will give big returns to Portsmouth in the way of wages.

All who are interested in Portsmouth should make their contributions toward the fund before tomorrow night and make them big enough to count.

Heard Sunday But Had Lots Of Trouble

Grant Williams, while in Columbus, Sunday, attended the men's meeting at the Billy Sunday tabernacle during the forenoon. Chorister Rhodebeaver favored him with six passes for the evening meeting, but when he and his party reached the tabernacle they found the aisles so congested that it was impossible to get near their reserved seats. Mr. Williams went around the structure to the choir entrance. He managed to attract the attention of a man sitting near a window and showed him the Rhodebeaver pass. He and party were at once admitted and given good seats nearby.

OBITUARY

Cook.

Death crept into the home of A. C. Cook, 1521 Ninth street, Sunday morning, summoning to her reward his wife, Mrs. Lottie M. Cook, at the age of 62 years. In the demise Portsmouth loses one of its most prominent residents and the Maker falls unto His own a most devout Christian. A five-year illness with dropsical trouble preceded the death.

Mrs. Cook had been a resident of Portsmouth practically all of her life. She was an active and faithful member of Trinity church. To mourn their loss are left the husband, Augustus Carl Cook; three children, Carl F. and Walter E., of this city, and Mrs. C. M. Brockell, of South Norwood, Ohio; two sisters, Mrs. J. C. Ratliff, of Ironton, and Mrs. Elizabeth Keyser, of Kenova.

The last rites will be conducted at the home Tuesday afternoon at 2:30 o'clock, with interment in Greenlawn. Rev. Herbert Scott, of Trinity church, will pay the parting tribute to the deceased.

Baby Beasley.

A child of Mr. and Mrs. Jack Beasley, of Lucasville, passed away Sunday shortly after birth. The remains were buried in the village cemetery.

Mrs. Margaret Emerson.

Death claimed an aged woman at the Athens hospital on Sunday, when Mrs. Margaret Emerson, a widow, succumbed to an ailment of long standing. Mrs. Emerson was committed from Scioto county and had been confined in the institution for six months. Her only surviving relative is a son, George, residing at South Webster. The remains are to be interred at Athens. For many years Mrs. Emerson resided at South Webster.

Henry W. Nagel.

Another of Scioto county's pioneers and lifelong residents passed away when, Monday morning at 5:30, Henry W. Nagel succumbed to Bright's disease at his home, 916 Waller street. He had been a brick mason all his life and was employed by Kaps Bros. over 30 years. For the past 37 years Mr. Nagel had been a faithful member of the Second Presbyterian church.

His wife, Mrs. Mary Kehrer-Nagel, aged 75; one sister, Miss Katharine Doley, of this city, and four children, William S. and Ed A. Nagel, of Los Angeles, Cal., and Cincinnati, respectively; Mrs. Emma Kehrer and Charles Nagel and four grand-children, Arthur A. Nagel and Wilbur H. Nagel, of Norwood, O., and Clarence Kehrer and Ethel Nagel, of this city, mourn the loss of Mr. Nagel.

The last rites will be conducted at the Second Presbyterian church Wednesday afternoon at 2 o'clock, with Rev. Robertson in charge. Interment will take place in Greenlawn.

William Welch Funeral

Funeral services of the late William eWlch, who died in an automobile several days ago, took place Monday afternoon from the family residence, 1202 Gay street, and were in charge of the Rev. John W. Dunning. Interment was made in Greenlawn.

F. C. DAEHLER CO.
Funeral Directors
—AND—
UNDERTAKERS
BOTH PHONES

BOUGHT BY MR. BIERELY

H. A. Bierley, through a deal he consummated Monday, came into possession of William Ray's tenement house in East Portsmouth. The figures in the transfer were $6,500. The property is located opposite the Y. M. C. A. and it will be remodeled by Mr. Bierley, who is anxious to rent one of the business rooms for drug store purposes.

Licenses Are Taken Out

The Fullerton-Portsmouth Ferry company renewed its local license Monday. A license was also granted Corre & Nassoc to operate a pool parlor in the Steel building.

Who Wants Free Dirt?

Walter W. Ewer states through the Times that he has several loads of fine dirt to give to the first callers. The dirt may be secured at 2016 Vinton avenue.

JURY COULD NOT AGREE

The trial of the $10,000 damage suit of the late Fred Warnock of Fullerton against the C. & O. railway resulted in a hung jury at Greenup, Saturday night. The case will be tried again at the next term of court.

FOR SALE!

New 6 room modern house; lot 50 x 120. Inquire of D. L. Webb.

RECORDS BROKEN!

During the past three weeks Mr. F. W. Jansen, of the Great Western Tea & Grocery Co., has broken the record on grocery prices. Sugar was sold last Saturday cheaper than it has been sold in Portsmouth for fifteen years. Gold Medal Flour was also sold at this store cheaper than it has ever been sold in Portsmouth and in fact everything that was advertised was sold at very low price. He will have a larger and a greater cut than ever this week. Be sure to see ad in Friday evening's Times.

Attorney Robbed

A sneak thief has taken a fancy to visiting Attorney Theo. K. Funk's office rooms in the Firebrick building of late. A rain coat, umbrella, legal documents and various other articles of value have disappeared from time to time, and on Monday Mr. Funk said every one of his pencils and penholders had disappeared.

Horses Ran Off

A team of horses belonging to Sherman Odle, a West Side farmer, took fright in front of Clark's blacksmith shop, on Third street, and ran away Monday afternoon. They galloped down Jefferson to Front and were stopped near Madison street before any damage resulted.

Section Men Sent To Jail

B. D. Allen and Barney Allen, of Welch W. Va., accused of padding pay rolls on an N. & W. section, pleaded not guilty when arraigned at Kenova and were sent to jail at Wyne, W. Va., in default of $1000 bond each.

BUILDING PERMITS

John Arn secured a permit Monday to build a new 6-room residence on Mabert road to cost $1500.

Flowers Sent To Judge

As a token of the high esteem in which he is held by the steelworkers, Judge James S. Thomas Monday afternoon was presented with a basket of beautiful white and pink carnations and ferns. The delegation of steelworkers who honored Scioto county's common pleas court with a visit, was headed by Chief Milliken. It was with a depth of feeling and warmth that Judge Thomas accepted the floral tribute and placed it in position to enhance the attractiveness and impressiveness of the bench.

Julia, the 18 year old son of Mr. and Mrs. James Lykens of Union street, is quite ill with bronchial pneumonia.

Floating Specks

KRYPTOK SPECTACLES & EYEGLASSES

BEFORE THE EYES

Are usually the fore-runners of eye trouble, though not always so. It is one of the most common signs of eye strain which the right glasses will relieve. Everyone ought to be careful to heed

THE DANGER S[illegible]

Have your eyes tested by our Optometrist and make sure that you are not neglecting something that can be easily remedied in the early stages of the trouble.

HEED THE WARNING and let us test your eyes at once. We make no charge for examination and recommend glasses only when necessary.

J. F. CARR Jeweler-Optician 424 Chillicothe, Near Gallia

SEE
LYNN AND JONES
FOR
EXCLUSIVE MILLINERY
Sun Theatre Bldg. Gallia St.

WANTED

WANTED:—Boarders 2204 7th, one-half square above Waite Furniture Factory. 10-5

WANTED:—AT ONCE, TWO LOCAL AGENTS, MALE OR FEMALE; EXCELLENT OPPORTUNITY; MIDDLE AGED PERSONS PREFERRED. APPLY TUESDAY MORNING TO MR. KEATING, GRAND HOTEL. 10-1

AGENTS WANTED—Either sex, for city and county, to sell parcel post scales with parcel post wall maps and complete regulations and instructions for $1.00. Five or six dollars a day if you work. See Coleman, Sales Manager, 819 Findlay St., Portsmouth. 10-3

PUBLIC SALE:—I will offer for sale at my residence on the Nichols farm, 7 miles north of Portsmouth on Chillicothe pike next Monday, Feb. 17, 1913, all my stock, including horses, cows, wagons, buggies, farming implements and numerous other articles. John S. Maple. A. Crain, Auctioner. 2-w

WANTED:—Girl or woman to assist with house work. Inquire 848 11th or Phone A 559. 10-3

WANTED:—To buy large hotel or rooming house. Address A. B. 539 Front. 10-3

WANTED:—Girl for general house work in small family of adults. Middle aged woman preferred. Inquire Mrs. Will Kelley, 1528 Jackson or phone B 1149. 10-3

WANTED:—Man to work on fruit farm. Phone 764 or call 772 Fourth St. Dr. W. J. Keys. 10-3

WANTED: You to list your property with me. If the price is right I can sell it. I have some real bargains for sale but am looking for more. Call at my office over Security Bank. Phone 1499. H. A. Bierley. 8-1

WANTED:—Old iron safe. Call Home phone A-1068. 7-3

WANTED—Energetic representative to present high class attractive profit participating securities to investors in your community. Moseley, Hall & Co., 512 Harris Trust Bldg., Chicago. 8-3

WANTED:—To buy all kinds of second hand furniture at 115 Market. 31-12

WANTED:—To engage for nursing. Can give reference. Phone Y 1237. 31-tf

WANTED:—Automobiles, buggies, etc., to repair, retop, retrim and repaint. First class work. The Carroll Vehicle Co. 28-25

WANTED:—Dent and sprung automobile axles to straighten and reset, automobile wheels rebuilt, automobile springs welded good as new. We save you money on all above work. The Carroll Vehicle Co. 28-25

NOTICE:—When you want a package deliveryman call Dick Bostwick Phone Y 101 for prompt delivery. 5tf

WANTED:—Carpets to clean. We make rugs out of old carpets. Portsmouth Carpet Cleaning Co. Revare & Klingman. Home phone 490. 20tf

FOR SALE

FOR SALE:—Or trade for city property farm near Hales Creek 60 acres bottom land. Also 40 acres adjoining South Webster. F. W. Burton, 1632 6th Street. Phone B 1331. 10-6

FOR SALE:—One white poodle dog 539 Front St. 10tf

FOR SALE—Horses of all kinds. Don't go elsewhere to be cheated, come here. Star Livery, 211 and Market. 10-3

CHEAPEST PLACE
In Portsmouth
TO BUY LUMBER
E. M. FUNK,
No. 129 Twelfth Street.

PEEL & CO.

Storage and Auction House.
Expert Furniture Packers, Crates and Shippers.
Repair and Upholstery Dept.
Goods handled by experienced men only.
Warehouse Phone 1219.
Office Phone 923

PEEL & CO.
623 SECOND STREET

BEN HUR NOTICE.
Regular meetings every Friday evening at 7:30. Visiting members welcome. Fifth and Chillicothe. adv

FOR SALE:—Desirable property all parts of city on the easy payment plan. See me before buying. Office Room 6 Security Bank Bldg. Phone 1499. H. A. Bierley. 8-3

FOR SALE—6-room house, No. 736 Seventh street. Gas in house; lot 22-ft. front, 120 feet deep. Price $2300. F. H. Fritts, Home phone A-645.

FOR SALE: Ideal home in Selby Terrace, Center street. Lot 57 ft. front, six rooms, complete, bath, furnace with gas, gas and electric lights, front and rear porch, splendid basement. Laundry, street, assessments paid. Can be bought on easy terms. Miss A. M. Kidd, 1306 Center St. Home phone B 1165. 1tf

FOR SALE:—$40 Hartwick Wilton Rug. Must sell at once. Bargain for $30. Good as new. See Peel and Company, 623 2nd. Phone 1219. 1tf

FOR SALE:—Second hand phaetons, buggies and wagons. The Carroll Vehicle Co. 28-25

FOR SALE:—Cow. Will be fresh soon. 25 West Rhodes Ave., New Boston. 8-3

FOR SALE:—First class Jersey milk at 8 cents per quart. Peerless Dairy, Home phone 2502. 8-12

FOR SALE—Farm of 27 acres on Chillicothe Pike. Phone Y 1256 8-6

FOR SALE:—Six thoroughbred Plymouth Rock hens and one cock at 1408 17th St. George B. Morris. 8-3

FOR SALE:—Farm, near Portsmouth. Fine for gardening and poultry. Phone 7 on 627. 8-6

FOR SALE:—Or trade, small restaurant doing splendid business. Phone 1499. H. A. Bierley. 8-3

FOR SALE:—One acre of land in Sciotoville, near school house, suitable for subdivision into lots. Price $1500 if sold within 30 days. Frank L. Sikes, Sciotoville, O. 8-1

FOR SALE:—Best property on Hill Top for money. West Side of Summit, near Grant. Five room dwelling and store room. Water, gas, cellar, good cistern. Lot 38 x 120. Bargain at $2550. Miss A. M. Kidd, 1306 Center St. Home phone B 1165. 1tf

FOR SALE:—A Rayo incubator 158 capacity, used one season. Cost $16. Will sell for eight dollars. Can be seen at Hill Top engine house. See Capt. W. A. McQuat. 7-3

FOR SALE:—Copies of law prescribing penalty for defrauding boarding houses. Ten copies must be posted in every house for proprietor's protection. Inquire at Times Office. Price per set of 10 25c. 12tf

FOR SALE—A baby buggy. 1235 12th St. 27tf

FOR SALE:—Second hand machinery bought and sold. Inquire of D. Irabold and Company, 12th and Chillicothe Sts. 17tf

FOR SALE—Seats, folding chairs, piano. Everything new to be installed. Star theatre. 28tf

FOR SALE:—On the Hill Top, on Mound street, paved and paid, in a good healthy location, a cottage or two story with storm sheeting, double hardwood floors, gas, electricity and bath, good basement, good value, good investment. Call Cecil S. Miller, Rooms 23-24 First National Bank Bldg. Phones: Office, 271; residence, 844. Hill Top X 1455. 3tf

CHEAP HOMES

New 5-room cottage, bath complete, pantry, front and rear porch, wired for electricity, large 2-story barn, lot 40-ft. front, on Baird Ave., street assessments all paid; a great bargain $2450

New 7-room house, Timmonds Ave., has bath complete, sliding doors, large pantry, large front, also rear cement porch, street assessments all paid; small cash payment; vacant $2900

New 5-room cottage on Grant St., bath complete, pantry, large basement, floored attic, wired for electric lights, house is storm sheeted, also double hardwood floors, lot 35x136; vacant $2900

Good 5-room, 2-story house on E. Eighth St., water, gas, cistern, large porch $1750

Fine 5-room cottage on Eighth St., near Lincoln, near both car lines, has bath complete, pantry, wired for electric lights, nicely papered, front porch, good lot; a bargain $2700

Fine 6-room home on E. Fifth St., bath, sliding doors, hardwood floors, furnace, large barn; a fine home $4500

Fine modern home on E. Fifth St., 8 large rooms, bath, hardwood floors, hot water furnace, lot 41-ft. front, slate roof $4000

Two good 5-room, 2-story houses on Sixth St.; $200 cash $1000

Good 6-room, 2-story house, with bath, on Highland Ave.; $500 cash, $3000

Good 6-room house, with bath, on Offnere St.; $300 cash $2000

Good 5-room, 2-story house, Sixth, near Brown; $300 cash $2500

Good 4-room cottage, Chillicothe St.; $200 cash $1050

Fine 6-room home, with bath, Center St.; $500 cash $3000

Fine modern 5-room cottage, with bath, near Robinson Ave; $300 cash, $2750

Houses and lots in all parts of the city; cash or easy terms. Loans arranged. Let me know your wants.

WERTZ
724 FOURTH ST., Near Chillicothe. PHONE 1407.

FOR SALE:—Several good houses. See Earl Cunningham at Dr. P. J. Kline's office. Both phones No. 1. 7-6

FOR SALE:—Two new four room cottages on Sumanit, north of 18th. Call at 2145 17th or Phone X 1529. 7-6

FOR RENT

FOR RENT:—One front room, furnished for light house keeping. 930 Gallia. 10tf

FOR RENT:—2 nice furnished rooms in good location on 4th St. Call phone X 1040. 10-3

FOR RENT:—House 1114 13th St. Inquire 1120 13th St. 10-3

FOR RENT:—Two story dwelling, 108 Glover street. Gas, water in kitchen. J. L. Watkins, Phone 167. 10tf

FOR RENT:—Three unfurnished rooms. Apply 1828 11th. 10-3

FOR RENT:—Two furnished rooms for light house keeping. 1527 11th. 10tf

FOR RENT:—Two furnished rooms for light house keeping, northeast corner of 11th and Lincoln. 10-1

FOR RENT:—Six room house with bath on 19th St. Call Home phone B 968. 10tf

FOR RENT:—New six room cottage on Mound street, north of Grant, all modern with bath complete. Price $22.50 per month. Call Home phone 248. 8-3

FOR RENT:—Furnished front room with bath. 926 9th. 7tf

FOR RENT:—Room at 638 4th modern improvements. 7-6

FOR RENT:—Furnished room 814 3rd. 7-6

FOR RENT:—Four room flat. 822 12th., water and gas. Apply 1805 Timmonds Ave. Home phone B 193. 7tf

FOR RENT:—Furnished room with bath for gentlemen only. 1153 9th St. 8-3

FOR RENT:—Two unfurnished rooms, 1308 Union. 1tf

FOR RENT:—Large furnished front room suitable for one or two gentelmen. Steam heat and telephone. Call Room 9, Damarin Block or Phone X 567. 1tf

FOR RENT:—Nicely furnished rooms with bath and all modern conveniences. No. 614 Washington St. 1tf

FOR RENT:—Two rooms for light house keeping with bath and phone, 1415 Second Street. 8-3

FOR RENT:—Furnished room with or without board in private family. 1633 11th. 8tf

FOR RENT—Store room on Robinson avenue above Hutchins. 1420 High St. Phone B 1492. 8-3

FOR RENT:—Modern four room apartment with bath, gas and electricity in Wilhelmette. Phone 1056. 8tf

FOR RENT:—Nice rooms, three doors below Madison on Front. Call at 713 5th. 8-3

FOR RENT:—New three room cottage at rear 1016 12th. Phone 62. 3tf

FOR RENT:—Furnished rooms. Phone and bath. 725 3rd. 8tf

FOR RENT:—2 furnished rooms 1517 10th St. 8-3

FOR RENT:—Store room in Kendall block, formerly occupied by gas company. Apply at Hansen Furniture Co. 3tf

McGARRY THE TAILOR

Suits to order from $25 up. Fit and workmanship guaranteed. Over three hundred styles to select from.
We also do neat repairing, cleaning and pressing.
Home Phone 5
21 GALLIA STREET

FOR SALE:—The Spitzer farm on Bonser's Run, containing 90 acres; good buildings, abundance of all kinds of fruits, strawberries and blackberries. An ideal place for poultry, small fruits or gardening. For terms see Louis Spitzer, 804 Grimes Ave., Portsmouth or apply on premises.
Jan 22-24-27-29-31 Feb 3-5-7-10

FOR RENT:—Furnished front room for one or two gentlemen at 1126 4th St. 8-3

LOST

LOST:—Watch and chain on New Boston Lake. Return to C. W. Carver, New Boston, Station No. 2, for reward. 10-1

LOST:—Elk tooth watch fob. Return to J. E. Shump's office. First National Bank Bldg. Reward. Phone 502. 10-3

LOST:—Silver vanity bag, engraved with L. C. R. Return to 319 Offnere St. or Phone B 1040. 10-2

LOST:—Amythest rosary either at Holy Redeemer church or on way to church. Leave at Knittle's bakery or phone 180. 10-2

LOST:—Ladies' Elgin, gold watch and chain. Monogram H. E. B. Reward for return to 417 Bond. 8-2

LOST:—Black leather pocketbook, containing four $5 bills and small change. Return to Times Office for reward. 8-2

LOST:—On Eighth, Waller or Gallia, black rosary. Finder return to 813 Findlay. 8-2

LOST:—Gold band ring. Initials L. M. S. Return to 1021 Washington St. and receive reward. 8-3

LOST:—Gold cuff button between York Stop and Hutchins or on Eleventh, Twelfth or Hutchins Sts. Phone X 207. 8-3

DO IT NOW

Easter comes on March 23. Now is the time to look over your Spring wardrobe and send to us for Cleaning and Pressing.

BIERLEY & YELEY
"The Cleaners that Clean Clothes Clean."
1016 Gallia. Phone B 431

JUST A WORD

The value of fire insurance depends largely upon the readiness of the company in which you are insured to respond immediately to your loss and its ability to meet any loss which may come to it. We represent companies who are always ready for work of this kind. They pay promptly every honest loss, big or little. Your insurance will receive careful attention if placed with us. May we extend our service to you?

THE FRANK B. FINNEY CO.
819 Gallia St. Both Phones

PLUMBING
THE SCHMIDT-WATKINS CO.
Plumbing, Gas Fitting and Heating
934 GALLIA STREET
Home Phone 576. Bell 383

FLORIST
LOUISE KOENIG
1238-40 SECOND STREET
Both Phones
Fresh Cut Flowers. Funeral Work a specialty. Bulbs, Ferns, Palms, Florist's Supplies and Decorations. Orders attended to promptly.

LOOKING FORWARD

The young man who looks forward to having his own business can best prepare the way by saving a part of his salary now.

The greatest reason for saving is that accumulated money is power—it confers the power of making power.

Many of our deposits are carried by men who are making ready for larger things.

The place to begin is here. Your pass book is ready. Why not start the account TODAY.

The CENTRAL NATIONAL BANK
309 GALLIA STREET
SAFETY AND SAVINGS

MOTHER AND SON ARE IN FARMING COURSE

Arthur Copeland, formerly of Adams county, but who is now attending the agricultural college of the Ohio State University, has just terminated a short visit with his friend, Franklin Vincent, shoe salesman of John street. The mother of the young student, Mrs. Hester Copeland, 84 years of age, is a classmate of her son. She is taking the agricultural course in order to know how to run her big farm in Adams county along scientific lines. She entered the course, she says, because she wants to see whether people are really farming and doing things about the house any differently from the way they did when she was young.

Parents Are Blamed For Girls' Downfall

Rev. Alfred Hughes laid the blame at the doors of parents, for fallen girls, in a strong sermon Sunday on "The Christian Home." He stated the home should be a more attractive place for the boy and girl, and then there would not be so much street walking in Portsmouth as there is today.

People are too rushed and engrossed in business life to have much thought in rearing children, said the pastor.

Boy Scout Meeting Was A Big Success

The Boy Scout anniversary mass meeting for boys was held at the First Presbyterian church Sunday afternoon, and nearly 300 boys were in attendance. The song service was led by Prof. John Weaver.

Mr. George D. Scudder opened the meeting with a short prayer, which was followed by an illustrated song by Prof. Weaver.

Rev. Dunning delivered a splendid talk to the boys on "Joseph," illustrating it with 50 stereopticon slides. He spoke of the temptations of boyhood and urged the boys to accept Christ.

Delegations of various troops were present at the meeting, and Bauman's Hilltop troop made quite a hit, in charge of Assistant Scout Master Nutter.

There were six boy ushers headed by Scout Frank Dever, who handled the crowd in great shape.

The anniversary week of the Scouts had an auspicious opening Saturday with their hike to Tygart river by the Morton hill route. Twenty-five scouts took the hike and enjoyed the "Indian dinner."

Tuesday night will be Athletic night, under the direction of Mr. Huddleson. A great program has been prepared.

MIKE STANTON IN LOVE WITH THE SOUTH-WEST

Armed with glowing stories of the Southwest as being the garden spot of this old mundane sphere and a wealth of detail to substantiate his claims, Mike Stanton, for eight years a resident of Santa Fe, New Mexico, arrived in the city Sunday to visit relatives and friends for several weeks. He is being cordially greeted by his many acquaintances.

Mike, since leaving Portsmouth, has developed into quite a theatrical power in the Southwest. He is manager of the Elks' theatre in his city and looks after the bookings of theatres in Las Vegas and several other New Mexico cities. He has made a success of his business as he has been fortunate enough to bring Santa Fe some of the best known theatrical stars that twinkle on old Broadway.

This season has been highly successful with a lot of splendid bookings yet to be heard from. Mike came home by easy stages as he spent a week in Denver, St. Louis and Chicago. In Denver he ran into a typical midwinter snow storm and two Portsmouth boys, Royal Lutz and Pete Schilling. Mr. Lutz has a fine position and is a man of family, he having a wife and one child. Mr. Schilling is casting about for another location, as Denver right now does not offer many inducements for a young man to locate there.

Mr. Stanton runs pictures in his theatre between attractions and gets 10 and 15 cents for them. "It is no trouble to get a $1400 and $1500 house in our theatre. George Evans' Honey Boy minstrels played to $1600, the company using a special train from Trinidad, Colo., to Santa Fe," said Mr. Stanton.

START NOW

The Citizens Savings & Loan Association Co. has paid a 6 per cent cash dividend to both Depositor and Borrower for 22 years. The past year was our best year, showing an increase of $81,600.00, or $1600.00 each week. Loans reduced and interest charge decreased more rapidly than under any other plan. We also pay 4 per cent per annum for money if left for a period of 60 days or longer.

Assets $522,000.00

ARTHUR L. HAMM, SEC'Y.
With Hutchins & Romer. Rooms 21 and 23, First National Bank Bldg.

LOCAL GREEK IN BIG BATTLE, WRITES THAT HE KILLED A 'TURK'

Tom Chucales writes local friends and relatives from Athens, Greece, that he has been in two terrific battles since casting his lot for the honor and glory of his native country. Tom states that the Greek army came out of both engagements with colors flying, practically annihilating the Turks, who offered strong resistance.

"I made a home run," said Tom, in his descriptive letter, "when I tumbeled one of the Turks to the earth. He seemed to jump ten feet in the air when I cut loose at him, and I guess he never kicked after hitting the earth." Tom believes that the Balkan allies will eventually drive the Turks into the sea, and wishes the time would soon come when he could again start for America. He has not seen George Maheras since he enlisted, the local Greeks who joined the army being scattered with so many regiments.

Going To Texas

J. E. Jordan and Leonard Humble will chaperone a party of local men to San Bernito, Texas, on February 18, where they will inspect some irrigated farm land. The local party will meet a large number of prospective buyers in Cincinnati and together they will make the trip to the Lone Star state in a private coach. Mr. Humble will remain in Texas, where he owns several hundred acres of land, and which, he believes, will more than triple in value within the next few years.

MISSION WILL SOON BE STARTED

Rev. W. M. Canter and John and Jacob James have rented from G. M. Warder the church building on Front street below Union. They will organize a Christian Union Mission and Sunday school, and the first service will be held Wednesday, February 12, at 7 p. m.

Rev. Canter is a former Adams county resident, but has been residing here for several months. He expects to organize a strong mission in the church property and extends a cordial invitation to every one to attend the services.

Successful Root and Herb Remedy

The study of roots and herbs, their character and power over disease, was what led Lydia E. Pinkham, of Lynn, Mass., to produce for woman's ills the most successful remedy the world has ever known, and while she passed to her reward some years ago, her work among suffering women is still carried on by trained assistants and many tons of roots and herbs are consumed annually in the manufacture of the now famous Lydia E. Pinkham's Vegetable Compound, as originated by her.

Will Give A Trial Sermon

Rev. F. H. Lane, of the Crozer Theological Seminary, has been invited to deliver a trial sermon at the Kendall avenue Baptist church next Sunday.

Bible Class Is Growing

The men's bible class of the First Presbyterian church has grown so rapidly that it has become necessary to move into a larger class room. The members will hereafter occupy the balcony of the church.

Will Speak At Y. M. C. A.

Rev. E. G. Hamilton, of the Grandview avenue Christian church, addressed the railroad men at the Y. M. C. A. Sunday afternoon on the subject, "The Gospel by Mark." Miss Bertha Staiger sang in her usual sweet voice.

STORE OPENING.

C. Hans, who has removed his large stock of shoes and furnishing goods from the Kirby corner to the Flood and Blake building on Gallia street, will hold his opening on Thursday evening, February 13, between 7 and 9 o'clock. You are cordially invited to attend. 10-4

Have Ordered New Pianos

Mrs. P. S. Cope, of 525 Third street, has placed an order for a piano player with B. P. Spiler. Mrs. William Canter, of New Boston, has purchased a Smith & Nixon piano from the same firm.

Has Bought Restaurant

A deal was practically closed Monday whereby Walter Lee, of Chillicothe, Ohio, becomes owner of George Hehl's restaurant at East Portsmouth. Mr. Hehl expects to engage in other business here in the city.

—THE—
NEW STYLES
—IN—
Ladies' Skirts and One Piece Dresses
ARE HERE

and if you want to see something extra nice then be sure and come in to see them, for they will certainly please you.

As one great and notable event of the year is fast approaching why not select that

EASTER DRESS

now?

You know that you will need it, so just come in now and let us fit you out in a new outfit that will gratify your own taste, and please your friends as well.

Another thing we want to call your attention to is the fact that the reduced prices on all Winter Goods continues.

JOSEPH BROWN
825 GALLIA STREET
"You Always Save 20 Per Cent Here."

What Are You Worth?

If you are at least thirty years of age, sit down at home this evening and figure out how much you would be worth today if you had saved 15 per cent or 25 per cent of your income from the beginning? Have you got it? Why not? You could have saved as well as others. Better begin now. Save and be worth something. A deposit account at the Royal will help you and pay you four per cent compound interest. Come in and get a book.

THE ROYAL SAVINGS & LOAN CO.
818 GALLIA ST. UPPER MARKET SQUARE

Miss Dolly Wise

She is here to answer any and all questions concerning love, matrimony, troubles, woes, etiquette, etc. Inquiries should be addressed to Miss Dolly Wise, care The Daily Times, Portsmouth, Ohio.

Dear Miss Wise:—Does the state of Indiana give a foreigner the right to vote after he has been in the United States but six months? Is there any state in the Union that gives a foreigner the right to vote until he has been in this country for five years?

ANXIOUS!

The statutes of Indiana give a "citizen" a right to vote after a residence within the state of six months, but the federal laws prohibit a foreigner from voting unless he has been a resident of this country not less than five years and has announced his intention of becoming a citizen of the United States.

Dear Miss Wise:—Can you tell me what to do with my four year old boy, who is very bad when I take him out any place. I have whipped him, coaxed and offered to pay him to be good, when away from home. Now what can I do?

ANXIOUS MOTHER.

Perhaps you forget he is "four years old and a boy". Do not coax him and by all means do not offer to pay him. He will rule you in a short time if you adopt that method. Talk to the little fellow as you would to a grown-up and be firm with him. Their minds are open to conviction when they might never be if whipped, coaxed and bribed.

Miss Dolly Wise:—Will you kindly give me the correct pronunciation of the word "Charmeuse," a dress fabric. I cannot find it in the dictionary?

W.

Char as in "Charlotte" and meuse as in "moose."

Miss Dolly Wise:—I noticed in your column a few days ago this question: "Is the Y. W. C. A. non-sectarian?" Your answer was yes. Had you known of some of the circumstances surrounding the Y. W. C. A. I doubt very much if you would have answered in the affirmative. Had the question read, "Does the Y. W. C. A. claim to be non-sectarian?" then I think your answer would have been acceptable to all.

When the Y. W. C. A. was started in this city donations were accepted from all denominations, with the understanding that the movement was non-sectarian. The fact that no Catholic Jew or Christian Scientist is allowed a vote in any of their meetings would make it appear to me that it is not non-sectarian. I am sure that all fair minded people will be interested in this question: "Is the Y. W. C. A. non-sectarian in every sense of the word?"

X. Y. Z.

The Y. W. C. A. is non-sectarian. Every Catholic, Jewess or Christian Scientist is allowed all privileges. The National Federation of Y. W. C. A. says that no member is allowed to vote unless a member of a Protestant or Evangelical church. The voting for directors and officers is the smallest part of the Y. W. C. A. In many cities the Y. W. C. A. has a majority of Catholic girls in the homes.

Yes, the Y. W. C. A. in its purpose is non-sectarian.

Dear Miss Wise:—I am going with a fellow who is so jealous hearted that he doesn't want me to look at another boy, much less talk to one. We quarrel every other night, and it takes every night between to make up, and sometimes on the between nights, and often on the way home so that we do not walk together like a young loving couple ought to, but he goes on ahead and I must walk alone. Now I know you will think I am foolish, for wanting to go with him but I love him and I know that he loves me, for he has told me so, but what can I do with his jealous heart and quarrelsome ways?

WEST SIDE GIRL!

Yes, I think you are very foolish to want to go with a man who has such a disposition. You will be miserable if you marry him so my advise is to forget him as quickly as possible.

Dear Miss Wise:—I am a young girl seventeen years old. I never saw a fellow I would like well enough to go with. All the rest of my girl chums laugh at me. They all have fellows. Will you please tell me what real, true love is?

MOUND ST. GIRL.

Real, true love seldom comes to a girl 17 years of age. You have ample time to find out the meaning of real, true love and when you do no one will have told you its meaning.

Dear Miss Wise:—What is the most appropriate color for a bride's gown.

BRIDE-TO-BE.

White.

Dear Miss Wise:—I am going with a man who doesn't know how to act in company, and I am ashamed of him. What shall I do?

YOUNG GIRL?

Don't go with him. Never number among your list of friends anyone you have a legitimate right to be ashamed of.

Dear Miss Wise:—What will take a yellow stain out of a centerpiece?

E. F. W.

Try oxalic acid.

CAPITAL SOCIETY NOT ALL GIVEN TO FRIVOLITIES; MANY OF THE "SMARTEST" MAIDS AND MATRONS COULD EARN OWN LIVING

Left to right: Miss Mary Macon (top), Miss Yvonne Townsend, Miss Dorothy Williams and Miss Alys Meyer.

The "smart" society of the national capital, it has been discovered, is not so frivolous as some think. In fact, there are many maids and matrons in Washington who could actually earn their own living if it were necessary. Among those in this charmed circle are Miss Mary Macon, daughter of the retiring representative from Arkansas, who has a fine voice and considerable skill in using it; Miss Yvonne Townsend, daughter of Mrs. Lawrence Townsend, who is a splendid dancer and could make money on the stage; and Misses Dorothy Williams and Alys Meyer, sister-in-law of Joe Leiter and daughter of the secretary of the navy, respectively, who are famous equestriennes and could command good salaries as circus riders.

THE HERMS FLORAL CO.

VALENTINE FLOWERS

—AT—

POPULAR PRICES

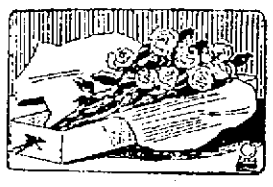

MAKE YOUR VALENTINE FLOWERS convey your greetings on St. Valentine Day by sending Flowers.

Delivered by Parcel Post without extra charge.

Now ready for sale. A collection of Blooming Pot Plants at popular prices.

SOCIETY FASHION

The home of Mr. and Mrs. J. M. Burchett, 2235 Gallia street, was the scene of a pretty wedding ceremony Sunday evening, when their niece, Miss Katherine Loraine McNamara, of Columbus, became the bride of Mr. Lawrence Ferrill, of Matewan, W. Va. The ceremony took place at nine o'clock, with Rev. L. I. Hart, pastor of Mandy church, as the officiating clergyman. The bride wore her traveling suit of grey cloth, with hat and gloves to match. The bride is a daughter of Mr. and Mrs. J. D. McNamara, and until several months ago was a resident of this city. Those witnessing the ceremony were the bride's parents and sisters, Mr. and Mrs. J. D. McNamara and Misses Josephine and Margaret McNamara of Columbus, Mr. James D. Ayers, of Roanoke, Va., Mr. F. B. Brown, Louisa, Ky., Mr. W. Strother, of White's Creek, W. Va., Miss Fannie Poole, of Fort Gay, W. Va., Mr. Waite Goddard, of Wayne, W. Va., Mr. and Mrs. Frank Dearth and daughters, Crayon and Ruth, Mrs. C. . Seaggs, Mrs. J. L. Hans, Mrs. Workman, Mrs. M. A. Haws, Mrs. Charles Hager and Mr. S. S. Burke. Mr. and Mrs. Ferrill left on the N. & W. No. 4 for Matewan, W. Va., where the groom is employed as civil engineer for the Morgan Coal company, and where the bride and groom will reside.

Mrs. Emma Beck's Sunday school class and Willing Workers of Central Presbyterian church held a business meeting at the home of Miss Irma Hopkins, Saturday afternoon, and elected the following officers: Miss Irma Hopkins, president; Miss Clara Richter, secretary, and Miss Jean Dildman, treasurer. The girls have decided to hold a sale at Horchow's store Saturday afternoon, February 22.

The Twelve M. P. Sunday School Peoples held their regular monthly meeting on Saturday evening at the home of Miss Lola Dawson, on Jackson avenue. There was a good attendance and the members made arrangements to hold an ice sale in the Anderson store.

The new member — Miss Lola Dawson.

Mrs. Joseph Schwab's guests, Mrs. John Dodson of Boston, Georgia, and Mrs. Charles Tillman, returned to their home in Mt. Auburn, Cincinnati, yesterday.

IS THIS YOUR BIRTHDAY?

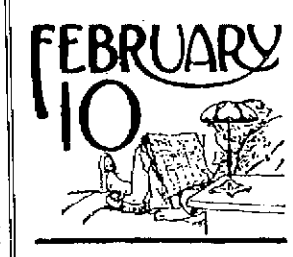

Steady work, with quiet recreation each day, will accomplish more for you than speculation, as the signs of chance games are against you. You will form new and dear friendships in the following year.

Those born today will be clever and successful, but will be too generous for their own good. Their education should include an understanding of the differences between real and "fair weather" friends.

22 YEARS

This Association was organized by representative business men of this town in 1891.

We have been doing business in Portsmouth for 22 years and have always treated our members and friends cordially, as well as paying 6 per cent in the way of dividends on our stock.

If you are not a member of this Association you have missed the safe and profitable investment furnished by our stock.

Six per cent compounded semi-annually.

A systemate Home Saving Institution.

Our literature is free.

THE PORTSMOUTH SAVINGS & LOAN COMPANY.
OPERA HOUSE BUILDING

A NEW DEPARTURE

After being in the practice of medicine for 16 years, 12 of which being devoted to research along one line, I have reached the place where I feel I can treat one class of trouble with better results than all others. Therefore, I am going to use the methods of the business men to tell the general public what I am doing.

My work is the conservative treatment of Rectal Diseases. So many people who suffer from this trouble are anxious to be cured if they knew a cure could be effected without a cutting operation or loss of time from business. Many people are suffering from the pains of piles; many people have some form of piles and do not know what is the matter.

I will be glad to explain my method of office treatment to any one interested.

W. E. GAULT, M. D.

733 SECOND STREET PORTSMOUTH, OHIO.

son, Mrs. J. C. Henderson, Miss Katherine Masterson and George William Henderson."

Miss Darlene Culot entertained the Standard Bearers of the Wheelersburg Methodist church at the home of Mrs. Frank McCurdy, Friday night.

Mr. and Mrs. Harold Wendelken have gone to housekeeping in a suite of rooms in the residence of Rev. and Mrs. L. I. Hart, on Clay street.

Mr. and Mrs. Edward Stanton, of Columbus, are visiting Mr. Stanton's sister, Mrs. Willis Ward, of Second street. Mr. Michael Stanton, of Santa Fe, N. M., is also a guest at the Ward residence.

The Ladies' Aid Society of the German Evangelical church will give a coffee social on Wednesday afternoon at the church. In connection with the social, two of the members, Mrs. W. E. Cook and Mrs. George Dorman will celebrate their birthday anniversaries.

Alphonse Cahill spent the week's end in Chillicothe with his parents, Mr. and Mrs. Thomas Cahill.

The New Century club will meet Friday afternoon in the club parlors, and in addition to the program will have an informal musicale and valentine party. Guest day will also be observed at this meeting.

Mrs. Clara Foster, of Second street, has returned from a few days' visit in Cincinnati.

The Central W. C. T. U. will meet Thursday afternoon with Mrs. H. E. Reed, of 801 Grimes avenue.

Trinity Home Guards and Mothers' Jewels met Saturday afternoon at the parsonage, with John and Alfred Scott as hosts. Thirty-five boys and girls were present and an interesting meeting was held, with Miss Ary Egg, deaconess, as leader. The study lesson was read from "Some Immigrant Neighbors," which was discussed by the children. After the lesson Mrs. Scott served the boys and girls with dainty refreshments. The next place of meeting was not appointed.

Mrs. Frank L. Johnson, of Fifth street, will go to Hartwell, Cincinnati, tomorrow, to accompany home her two little grandsons, Richard and William Whitlaw, who have been her guests for the past two months.

Mr. and Mrs. Leonard Young returned to their home in Columbus, Sunday, after a week's visit with their relatives, Mrs. Sarah Little, of Third street, and Mrs. George Reinhardt, of Offnere and Fourth streets.

"EVERY LITTLE OLIVE TABLET HAS A MOVEMENT ALL ITS OWN"

Your doctor will tell you ninety per cent of all sickness comes from inactive bowels and liver. Dr. Edwards, a well-known physician in Ohio, perfected a vegetable compound mixed with olive oil, to act on the liver and bowels, which he gave to his patients for years. Olive Tablets, the substitute for calomel, are gentle in their action, yet strange effective. They bring a healthy flow of bile, that should be passed by every one in order to keep the liver and clearing the system. Price 10 and 25 cents per box.

The Olive Tablet Co., Columbus, Ohio.

The home of Miss Lilly Carnutte, of 1410 McConnell avenue, was the scene of a delightful birthday surprise in honor of Miss Mary Disterdick and Mr. William Carnutte. The pleasures of the evening included games and music. Miss Winifred Hosey entertained the guests with several piano selections. Many beautiful presents were received. Refreshments of ice cream and cake were served by the hostesses to the following guests: Misses Georgia Boronk, Grace Cameron, Bessie Bracken, Goldie Nourse, Agnes Rayburn, Maurine, Lena and Freda Wessel, Eva Campbell, Winifred Hosey, Ethel McCorkle, Iota Conkle, Lily Carnutte and Mary Disterdick; Messrs. Morris Bertram, Paul Seitz, Elmer Smith, Walter Wood, George Davis, Tracy Dickes, Howard Spriggs, Fred Nevin, Apollus Joseph, George Pignatro, William and George Carnutte. The guests departed wishing Miss Mary and Mr. William many more happy birthdays.

Mr. and Mrs. George Grimes, of Offnere and Fifth streets, entertained at dinner Sunday evening Mr. Charles Bonbright and Mr. Arthur Bank, of Flint, Michigan.

Mr. and Mrs. J. D. Bridges left this morning for Cincinnati, where Mrs. Bridges will spend a few days with her sister, Mrs. H. E. Hereford, of Walnut Hills, while Mr. Bridges goes on to Louisville, Ky., to attend a convention of the National Brokers' Association, which convenes in that city this week.

One hundred young women attended the Lincoln birthday celebration at the Y. W. C. A. yesterday afternoon and nearly all of the number remained for tea.

Miss Louise Woodford, secretary, read "The Perfect Tribute," a beautiful story of the life of Lincoln.

Miss Mary Dodshon, of County Durham, England, sister of Archdeacon Joseph Dodshon, of Columbus, is the guest of Rev. and Mrs. E. Ainger Powell for several days.

Miss Flora Dellert, proprietress of the Dellert millinery establishment, and Misses Mattie Jennings and Mary Cottle went to Cleveland, Sunday, to attend the millinery openings.

Mr. and Mrs. Jesse Beck and Mr. C. M. Howland were guests at dinner yesterday of Mr. and Mrs. B. F. Leidner.

The Bring One society of the German Evangelical church will meet this evening in the Sunday school room. All members are urged to be present.

Mrs. W. S. Kelley, of Waller street, returned Saturday evening from a visit of seven weeks in Winchester, Ky., with her son-in-law and daughter, Mr. and Mrs. Leslie Bendore.

Mr. and Mrs. Eugene Crichton, of Fourth and Bond streets, went to Amesville, Athens, county, this morning, where Mrs. Crichton will spend three weeks with her parents, Mr. and Mrs. Edwin Curtis. Mr. Crichton will return to Portsmouth the last of the week.

District Three, of the Second Presbyterian church, will give a Kensington on Tuesday afternoon at the home of Mrs. John Williams, of Second street. On Thursday evening the district will give a supper at the church for the members of the district and their families.

The Careful Crusaders' class of the Kendall Avenue Baptist church will give a valentine party to the members and their friends on Friday evening at the home of Mr. and Mrs. Charles Landert, of West Eighth street.

Members of the Sophomore class of the Portsmouth high school are to give a valentine party at the home of Miss Mildred Purdom, on Eighth street.

Miss Tillotson, educational secretary of the Woman's Auxiliary of the Episcopal church in this diocese, will hold an institute at All Saints church Wednesday and Thursday of this week.

The first session will be held at 2 o'clock Wednesday afternoon, in the Sunday school room. The second will be held at 8:45 o'clock Wednesday evening and will close in time for the evening services to be held in the church. The Thursday meeting will be announced later.

Miss Tillotson will discuss the subject "Mission Work in Japan." She is a well known missionary worker and her lectures here promise to be highly instructive and entertaining. The members of All Saints church are urged to attend the institute and all other church members are cordially invited.

Mr. and Mrs. B. F. Bennett, of Fullerton, Ky., entertained with an elaborate dinner party Saturday in honor of their guests, Mrs. Lucy Bryson and Mr. and Mrs. Joseph Bryson, of Oklahoma. Covers were laid for Mrs. Mary Merrill, of Louisville; Mr. and Mrs. Joseph Merrill and family, of Russell; Mrs. Fannie Taylor and son, Bennett Greenup, Cale Hitchcock and family, of Frost; Mr. and Mrs. H. C. Bennett, Mr. and Mrs. Nile Bennett and Mr. and Mrs. Thomas Lantz, of Portsmouth; Mr. and Mrs. W. B. Secrest and son, of Argentum, Ky., Mr. and Mrs. C. E. Bruce, of St. Paul, Ky., Mr. and Mrs. Will Merrill, of Perkins; Mrs. Nan Tanner, of Fullerton, Mr. and Mrs. Hager Davis, of Fullerton, and Mr. and Mrs. Henry Lantz, of Harrisonville.

The Frances Badger Guild of All Saints church was entertained at the home of Mrs. Frizell Kenyon, corner of Second and North Waller streets, Monday afternoon.

Mrs. James Rundels, accompanied by her daughter-in-law, Mrs. William Rundels, has returned to Chillicothe, after a visit with her daughter, Mrs. John Dennison, of 513 Sixth street.

One Application Restores the Color to Grey or Faded Hair

Simple—Easy—Safe—With

HAY'S HAIR HEALTH

Why have naughty grey or faded hair—Why look prematurely grey and ten years older than you are—Why look unattractive and lose your vigor and beauty?

If your hair is grey, faded, streaked looking, HAY'S HAIR HEALTH will change it—bring back the natural color, life and lustre quickly, effectively, satisfactorily, safely. You'll be surprised at the quick results from a few applications, the grey hairs will gradually disappear, leaving your hair in its natural, youthful condition, full of life, radiance and beauty.

For those who are troubled with dandruff there is nothing that will relieve the irritation and itching, and cleanse the scalp so quickly and thoroughly as HAY'S HAIR HEALTH. Dandruff, if neglected, causes the hair to turn grey, become thin and faded, and eventually fall out. Get rid of it at once. Don't wait until it is too late.

The following druggists will refund your money if you are not satisfied with HAY'S HAIR HEALTH after a fair trial:

FREE: Sign this adv. and take it to any of the following druggists and get a 50c bottle of HAY'S HAIR HEALTH and one cake of HARFINA SOAP FREE, for 50c; or $1.00 size bottle of HAY'S HAIR HEALTH and two cakes of HARFINA SOAP FREE, for $1: Fisher & Streich, Pure Drugs Co., Winsler Bros., Stewart's Red Cross Pharmacy, Hayes's Pharmacy.

Our Remaining Stocks of Women's Suits and Coats

Is now Subject to the Last Reductions of the Season

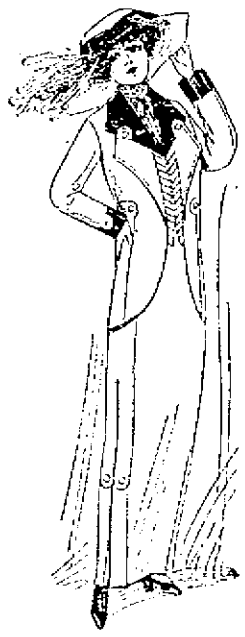

As our advertisements stated some time ago, when our stocks were large and splendidly assorted and reductions were more than liberal, those prices would be in effect until time for the final cut, when of course our stocks would be considerably depleted and we would of necessity, owing to the lateness of the season, be compelled to reduce the prices heavily, very heavily, and force out all garments remaining. That time is now at hand. What Suits and Coats we have must now trot along out of the way of Spring Goods we are receiving and in order that there may be no misunderstanding of orders or refusal on the part of these garments to move out, we have placed the prices so low that enthusiastic customers will now come in and take them out.

Your Last Chance at the Winter Coats

Best Colored Cloth Coats now ..... $7.98 Formerly up to $20.00.

BEST BLACK COATS AT ..... $15.00 Values up to $35.00.

Other good styles at ..... $4.98 Formerly up to $12.50.

OTHER BLACK COATS AT ..... $9.98 Values up to $20.00.

Women's Suits Are Saying, "Good By"

The best Suits in the house now going at ..... $10.00 Values to $40.00.

A few other good Suits at ..... $7.98 Values to $20.00.

Tailored Waists 49c

One lot of Tailored Waists, somewhat tossed and rumpled, but which were worth $1 and $1.50 now going at 49c

Children's Coats

Coats worth $5.00 and $7.50, now going at only $2.98

Women's Suits and Coats

The Anderson Bros Co.

COR. CHILLICOTHE & THIRD STS.

Women's Suits and Coats

SECURITY BANK ELECTS, HAS HAD A GREAT YEAR

Directors of the Security Savings bank met Monday afternoon and re-elected its present staff of officers, which follows: George D. Selby, president; L. W. Baker and Arthur H. Bannon, vice-presidents; Henry W. Heer, cashier, and William D. Hosz, assistant cashier. These with Ben H. Dillon, J. W. Bannon, Wm. B. Anderson, Dr. F. H. Williams and W. Grant Williams, complete the directorate.

The bank has just closed its ninth year and its most successful one by a wide margin. Fifteen dividends have been paid and the bank now has a surplus of $80,000 in addition to its capital of $100,000. The bank was recently examined by the proper authorities and everything was found in commendable shape.

DECISION RESERVED

The case of the Portsmouth Supply company against Charles Wade and George Wilson was heard in Squire Byron's court Monday morning. After the evidence was adduced the court announced it would reserve its decision, which will be given later. The suit was brought to collect $13.40 for supplies. Attorney Mark Crawford appeared for the supply company and Attorney R. C. Myers for Wade and Wilson.

MARRIES, AND IS RELEASED

An abandonment charge against Guy Wheeler, 23, a local shoeworker, was temporarily dismissed Monday afternoon when he was united in marriage to Miss Trilby King, 16, formerly of Kentucky. Wheeler has been in the county jail awaiting the court's action on the charge. The couple have a two-year old girl. Wheeler expressed his desire to marry the girl, and on this condition the court ordered his release from the jail.

Ankle Was Broken

While at work in the plant of the Portsmouth Steel company Monday afternoon, W. R. Reynolds, who resides in Sciotoville, had his left ankle broken. Lynn's ambulance removed him to his home.

REV. HAMPTON IS TO PREACH

Rev. W. H. Hampton, rector of Christ's church, Ironton, will conduct the Lenten services at All Saints church next Friday night. The non-commissioned officers of Company K, Ohio National Guard, will attend the services in a body.

Mr. Fritts Is Busy

Henry E. Dehner's property at No. 235 Seventh street, was sold by Mrs. Fannie L. West, wife of Contractor Plummer George, on Monday, for $2,300. F. H. Fritts closed the deal. Mr. Fritts sold the Cunningham lot on Gallia avenue to Contractor William Brooks for $1,000. Mr. Brooks will adorn it with a fine

Farmer Henry Buys Wagon

Mr. Henry Halderman has turned farmer and is now located on the farm of his uncle, George Halderman, back of Sciotoville. He was in the city Monday and purchased a fine new farm wagon of Mr. Glockner.

Mr. E. W. Putzek, of East Eighth street, who has been in poor health for the past five years, was operated on at the Hempstead general Monday morning, and is doing nicely from the serious operation.

Mrs. Sam Kurtz of 1632 Gallia street is quite ill threatened with appendicitis.

SOCIAL NEWS

Mr. Howard Harsha, Jr., of 705 Waller street, Saturday evening entertained at dinner the Messrs. Evan Williams and Dr. William Tromper. It was Mr. Harsha's birthday anniversary.

Messrs. George and Walter Gubleman spent Sunday with their parents, Mr. and Mrs. Philip Gubleman, of Waverly.

They found their mother, Mrs. Philip Gubleman, who has been in poor health all winter, feeling considerably improved.

Miss Inez Schliehter has taken a temporary position at the probate judge's office, assisting in the rush attendant on the ushering in of Judge Beatty's second term.

The Woman's Auxiliary of All Saints church will meet Tuesday afternoon with Mrs. John Dillon, of Gallia street, for the purpose of sewing for the Lenten box. Any donations or gifts will be gladly received by the auxiliary.

Homer Dodds, of St. Louis, is the guest of his parents, Mr. and Mrs. Max Dodds, of this city.

District No. 1 of the Second Presbyterian Aid Society will meet Tuesday afternoon with Mrs. Henry Scott, of 1055 Grant street. It is desired that all the members be present, as it will be the last meeting of the district.

Mr. A. G. Dunn, of Offnere street, went to Detroit, Michigan, yesterday, on a business trip. He will return home Tuesday.

Mr. Irving Drew went to Columbus today on a business trip and was accompanied by his little grandson, Irving Lloyd, who is returning home after a week's visit in this city with his grandparents.

Mrs. Elliott Gaeller and son, George, have gone to Pittsburg, Pa., for an extended visit with her brother and sister-in-law, Mr. and Mrs. Ben Williams.

Dr. and Mrs. D. A. Berndt and niece, Miss Erma Jenkins, returned last night from Columbus, where they went to attend the Sunday meetings. Miss Jenkins spent Saturday afternoon in Delaware with her sister, Miss Marjorie Jenkins, who is attending school at the O. W. U.

Charles Beatty, of Ninth street, spent Sunday with his grandparents, Mr. and Mrs. Theo. Appel, near Clifford.

Mr. Volney E. Thompson, of Frost, Ky., and daughter and son, Perlina, and Taylor, Mr. Andrew Thompson, of South Portsmouth, and Miss Levina Dugan, of Huntington, W. Va., took their departure this afternoon for a sojourn of several weeks in Kissimmee, Fla., and other points of interest in the Southland.

The L. A. to the O. R. C. will give a supper in the Brady hall on February 22.

The Scioto Bridge club will meet Thursday afternoon with Mrs. Alan Jordan at her home on Court street.

Mrs. Ellwood Kinzer, of Greenup, Ky., was in the city shopping today.

Judge A. Z. Blair's class of the Second Presbyterian church, will meet tonight with Miss Kitty Jones, of Third street.

Friends in this city have received cards from Mrs. T. B. Blake and daughter, Miss Alice, who are enjoying a delightful sojourn in Kissimmee, Fla.

The T. H. R. club will be entertained on Wednesday afternoon at the residence of Mrs. D. E. Gardner, on Park avenue.

Mr. George Appel, of Wilmington, is the guest of his parents, Mr. and Mrs. Theo. Appel, of Clifford.

The Dalton Auction Bridge club will meet Tuesday afternoon with Mrs. Robert Kyle, in her apartments in "The Alexandria."

Mrs. Charles Burt, of Cincinnati, who, with Mr. Burt, is spending several weeks in this city, will entertain this evening at the home of Mr. and Mrs. George Lockwood, of Fourth street, where they have rooms, with Miss Muriel Porter's guest, Miss Edith Dodds, of Radford, Va., as guest of honor.

Invited To Roanoke

Portsmouth Council Knights of Columbus has been invited to attend a big class initiation of that order at Roanoke, Va., Sunday, February 23rd.

GIVEN PLACE WITH STATE BUREAU

W. T. Williams of McDermott, received word Wednesday from Auditor Donahey of Columbus that he had been appointed examiner in the state bureau of accounts.

Mr. Williams has for several years been employed in the office of the McDermott Stone Co. and before that was agent for the Norfolk and Western. He is a young Democrat of splendid character and will give the state good service. He will enter upon his duties about the first of March.

MR. KATES IS ON THE JOB

At Monday afternoon's session of court W. A. Kates entered on his new duties as court bailiff, succeeding Fred Baker, who retires to take a position at the steel plant. Mr. Kates opened the post dinner session of court with becoming dignity and immediately demonstrated his ability to cope with the job by keeping perfect order in the court room despite the large number of spectators. The annoying hum of undertone conversation was noticeably missing. He also handled a large batch of grand jury witnesses in a creditable manner.

HAMMER AND PAINT

Hugh Calver has completed the interior of the Andy Smith home at Union Mills. The Smith home was destroyed by fire several months ago and Mr. Smith has just completed the erection of a new house and store on the old site.

Work on the new city water works remains practically at a standstill on account of the cold weather. Director of Public Service John M. Williams said Saturday he had received notice that much of the machinery for the new pumping station had been loaded ready for shipment to Portsmouth.

Contractor Ed Pfeiffer has resumed work on the new building of the Hilbs Hardware Company on Sixth street. It is to be completed by May 1.

Contractor Charles Bussa Monday sold his Scioto residence at Oakland avenue and Kinney's lane to J. T. Taylor. The consideration was $3,250 and the deal was closed by H. A. Bierley. Mr. Taylor and family will move shortly to their newly acquired home.

Rush To Pay Water Rent

The city water works office was the scene of a big rush Monday, due to the time limit for delinquents expiring this evening. The "wrench man" will start out on his rounds Tuesday, and those consumers who failed to square up will have their supply shut off.

B. & O. Train Was Late

The B. & O. S.-W. accommodation train was late reaching Portsmouth Monday, due to the engine burning out its grate bar. Repairs were made at the local round house and the train left for Hamden a half hour behind time.

WRECK STORY UNFOUNDED

Detective James A. Bancus after making a careful investigation has concluded that there was nothing in the reported attempt to wreck an N. & W. train at Broadway crossing a few nights ago. The iron "shell" found on the spot must have fallen from a passing train. "It is the poorest place in the world at which to wreck a train," said Mr. Bancus, "for trains fairly crawl along at that point."

Doctor Is Moving.

Dr. R. O. Le Baron began moving Monday to his suite of rooms on the sixth floor of the First National Bank building. He has been located in the Masonic Temple.

HERE ARE TWO OF THE NEW MEN WHO WILL BE IN NEXT SENATE

(Washington, Feb. 10. Considerable interest is manifested in the new men who will enter the senate at the next session. There will be more changes than usually mark the convening of a new congress. John K. Shields, who comes from Tennessee, has been chief justice of the supreme court of his state. He won the senatorship after a fight that had caused a deadlock for several days. He is a Democrat. Thomas Sterling comes from South Dakota as successor to Robert J. Gamble. He is a Republican.)

Mr. Ware Observes His 83rd Anniversary

William Ware, Sr., of Fourth street, quietly observed his eighty-third birthday anniversary on Monday.

Mr. Ware is perhaps the dean of Portsmouth shoe men, having been a member of the firm of R. Bell & Company, who began the shoe manufacturing industry in Portsmouth. Irving Drew worked for Mr. Ware when he first came to Portsmouth. Mr. Ware has been a resident of the city for 60 years, having come here from Piketon in 1852. He is in good health despite his advanced age.

Will Soon Get A Waterworks Decision

City Solicitor Stanley McCall is in receipt of a letter from Charles Follett, special counsel in the attorney general's office, stating that no opinion had yet been given on the question of a city's right to condemn streets of a neighboring village for the purpose of laying water mains. The question had been passed upon but delayed, pending the approval of Attorney General Hogan.

Boy Pleaded For Chance To Be Good

"Judge, I prayed that the Lord may keep me from being bad in the future and I want another chance to be good," pleaded Charles Johnson, an East End youth, with Judge Beatty, Monday afternoon. The boy's prayers were answered.

The sheriff and his deputy had seen the boy on bended knees pleading with his Maker and had heard his humble prayers. They corroborated his statement in the presence of the court and Judge Beatty ordered his release. Johnson has been before the court numerous times on various charges of delinquency. He was given in the care of a relative.

Liberty Clothing Co. Enlarging Quarters

In order to secure more room to accommodate their growing trade, the Liberty Clothing Co., located in the Turley building, has enlarged its quarters by the addition of a balcony. The work was done by Robert Baker and the Tritsch-Keller Plumbing Co., and adds much to the appearance of the interior of this prosperous and growing concern.

Mr. Klein, the affable manager of the store, stated to the Times that his concern would not stop with this improvement, adding that several up-to-date display cases had been ordered and that they would arrive here within the next few days.

The Liberty Clothing Co. has enjoyed a good patronage since being established in this city, because it always backs its word by dependable merchandise.

JUDGE BEATTY BEGINS ON HIS SECOND TERM

Saturday at midnight Judge Thomas C. Beatty entered on his second term as probate judge of Scioto county. His current term will last for four years. Judge Beatty has just ushered out a successful term as probate judge of Scioto county. His incumbency has been characterized by a steady increase in juvenile cases which have been judiciously handled and a phenomenal increase in the number of marriage licenses issued. In fact, Judge Beatty has established a precedent in the number of marriage certificates issued in one term. He ushered in his new term rather auspiciously by issuing a license Sunday and several Monday.

Fletcher Rankin, an employe of the Gilbert Grocery company, is laid up at his home, No. 2108 Eighth street, with neuralgia and stomach disorder.

Al Burris, Third street merchant, has been laid up the past two weeks with a severe attack of grip.

CLASS PARTY PLANNED

The Freshman class of the Portsmouth High school met Monday afternoon at 1 o'clock and made preliminary arrangements for a class party to be given Friday night, either in one of the halls of the city or at the home of one of the members.

The committee in charge is composed of Richard Prince, Massa Foley, Ethel Dakeman, Gertrude Crawford, Virginia Fairtrace, Norman Dowel and a member of the faculty, J. T. Taggart.

Made Good Impression

The address of Charles E. Dowling at the Pleasant Green Baptist church Sunday was a gem. He succeeded in arousing much enthusiasm in favor of organizing a men's Bible class. A large audience greeted Mr. Dowling. Rev. J. W. Brown, of Ironton, preached a trial sermon. Rev. B. A. Mitchell of Athens, O., will preach a trial sermon at this church next Sunday.

MARRIAGE LICENSES

James Lawrence G. Ferrell, 22, Matewan, W. Va., mining engineer, and Miss Catherine L. McNamara, 16, city; Rev. Hart.

Guy Wheeler, 23, shoeworker, city, and Miss Trilby King, 16, city; Squire Byron.

Floyd Stone, 28, shoeworker, South Portsmouth, and Miss Elizabeth Herold, 20, shoeworker, city; Squire Byron.

Swander Gets Report Orders

Eddie Swander has received orders to report to the Springfield, Mass., club April 10, but it will be impossible for him to do so, as he must take the annual examinations at the Ohio Dental College in Cincinnati. These will not be held until the latter part of April.

WILL BUILD COTTAGE

Miss Mary Fullerton, of Fullerton, Ky., has let the contract for a four room cottage to be erected on one of her lots in the Paris King addition to Fullerton.

Miss Fullerton had built last year a four room cottage on one of her lots and there has been such a demand for houses in that vicinity that she considers it a good investment to erect another, which will be for rent.

TO GIVE UP FARMING

John S. Maple, who for the past seven years has been attending to 275 acres of the Nichols farm on the Chillicothe pike, expects to close out his farming business at public sale February 17, and on February 22 will take charge of the R. O. Brady grocery stand on Sassafras street, which he recently purchased from Mr. Brady.

Mr. Maple is an experienced man and has purchased a good business. He and family will move to Portsmouth within the next few days.

It is said that the Nichols farm will be for rent after Mr. Maple leaves.

Good Paper Is Read

The Grant-Steel Medical Academy held a meeting in the Carnegie library Monday afternoon and Dr. W. W. Smith read a paper on "Anæsthesia and Labor."

Chased Boys.

Officer Dixon was detailed to chase a gang of boys who were climbing fire escapes and entering upper rooms of the vacant Avenue hotel at East Portsmouth, Monday.

Exchange Residences.

Ex-Postmaster Jesse Brown and H. P. Wings exchanged residences at South Portsmouth, Monday.

LEWIS AND BOSCHENSTEIN, RIVALS FOR THE ILLINOIS SENATORSHIP

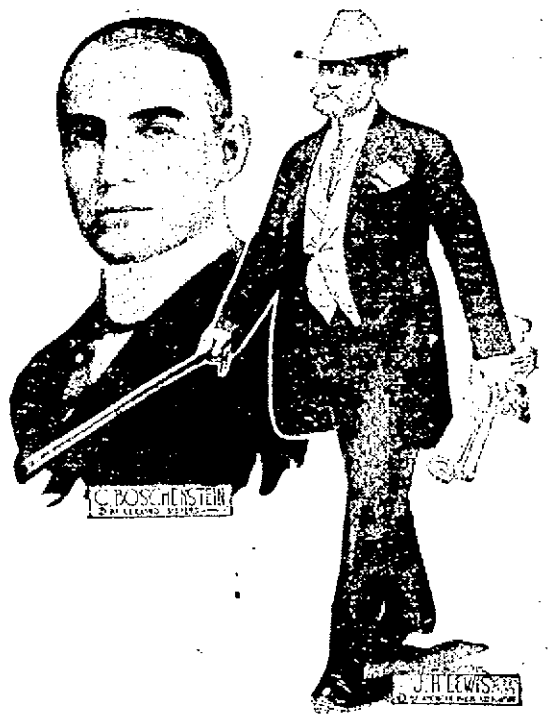

Springfield, Ill., Feb. 10. Jas. Hamilton Lewis and Charles Boschenstein are rival candidates for the United States senate. Lewis won in the primaries last fall when it was thought that the Republicans would certainly control the legislature. Now it seems that the Republicans and Democrats have agreed to divide the senatorships, the expulsion of Senator Lorimer having made a second vacancy. Opposition has developed to Mr. Lewis and seems to be centered on Boschenstein.

Judge Thomas Makes A Splendid Start

A statutory requirement led Judge J. S. Thomas in his first charge to a grand jury, to call attention to the possibility of "bucket shops" operating in Portsmouth or Scioto county. The court, however, laid special stress on the fact that in case evidence was presented to the grand jurors leading them to believe that such illicit bartering of stocks was being carried on in Portsmouth or in the county, the grand jury should give special attention to their probe.

When the afternoon session of common pleas court convened Monday, Judge Thomas delivered a forcible charge, his first, to the grand jury. He set down the duties to the grand jury. He impressed on the members the necessity of giving all matters brought to their attention careful and unprejudiced investigation. Every alleged violation of the laws was asked to be carefully sifted to the bottom. When in session it is the duty of the grand jury to fine-comb the county for lawlessness and fractures of the law, and in so doing Judge Thomas assured the members the hearty sympathy and support of the court and the prosecuting attorney.

In effect there are laws in the state and Scioto county which are to be enforced, and Judge Thomas intends to see that they are enforced rigidly and without bias or prejudice.

In reference to the "bucket shops," Judge Thomas charged the grand jury "to make diligent inquiry to ascertain whether any corporation or person in Scioto county is keeping or causing to be kept any office or place wherein is conducted the buying or selling of shares of stocks or bonds, without any intention of receiving and paying for the property so bought; or, of delivering the property sold or wherein is conducted or permitted the intended buying or selling of such property on margins."

The grand jury is composed of George W. Coe, of Barden, foreman; J. A. Johnson, Arthur D. Stewart, C. W. Brown, Joseph Shafer, David L. Webb, Fred Potts, Harry W. Ault, Lewis Thoman, William Tatman, Timothy Shope, Harry Johnson, W. R. Kennedy, John W. Lange and William McElhaney.

Eighty-six witnesses subpoenaed faced the grand jury when it was ordered to repair to the jury room. It immediately commenced the task of examining this long list of witnesses, which may materially increase before the probe is ended.

Likes To Skate, Must Explain

A desire to go skating rather than go to school has caused Burt Carmichael, a Terminal youth, to be ordered in before the probate court on a charge of truancy. He will get a hearing Saturday.

Pray For Senate

Prayer meeting services were held at Manly church Monday afternoon, when prayers were offered up for the United States congress which was in session Monday afternoon in Washington, D. C., to vote on the Kenyon-Sheppard bill, prohibiting liquor to be shipped into dry territory.

Judge Corn Was Sick

Judge E. E. Corn, of Ironton, who was to have ushered in his second term as common pleas judge, constitutional term, at West Union, Adams county, Monday, was unable to perform his official functions owing to a severe illness. Accordingly, adjournment of the opening was taken until February 24.

Word has been received here that Moses Wood, aged 86, retired farmer and father-in-law of Capt. Tom Bush of this city, has taken a turn for the worse and is now very low at his home in Quincy, Ky.

On Business Trip.

Lou Lowry went to West Virginia Monday on a short business trip.

Henry Morgenthau Will Probably Be In Wilson's Cabinet

New York, Feb. 10.—It is generally believed that Henry Morgenthau has been chosen by Gov. Wilson for secretary of the treasury. Mr. Morgenthau, who is a realty dealer at 165 Broadway, had charge of the financial end of Mr. Wilson's campaign. (Photo by American Press Association.)

How About THAT Spring Suit?

Come, view our samples, finest line in the city.

THREE LITTLE TAILORS
GALLIA STREET

HATS CLEANED
Derbies, soft hats, etc. Look like new. New bands. Work guaranteed.
NEW YORK SHOE SHINING PARLORS
422 Chillicothe Street
(Next to Carr's Jewelry Store.)

Eugene E. Knox
Masonic Temple
Insures anything
Insurable.

MODEL GROCERY
HOME PICKLED HOLLAND HERRING
BRUCH & HURTH

NEW BARBER SHOP
TURLEY BUILDING
Under new management and to stay. First class, Union Shop Best of service. Finely equipped. Old and new patrons cordially invited to call.
JOHN ETZKORN, Prop.

CHARLES D. SCUDDER
General Insurance
And Real Estate
ROOM 25 FIRST NATIONAL BANK BUILDING
PHONE 1505

MUNION'S
is the place for Excelsior slightly damaged shoes at factory prices.
In connection with our store we have a first class repair shop.
1508 GALLIA STREET
Home Phone Y 854.

HOUSE OF QUALITY
HARDMAN
KIMBALL
BEHNING
MILTON
Finest line of Standard Makes of Pianos and Players in the city.
Largest dealers in Southern Ohio.
One Price To All
The Hutchison Music Company
848 GALLIA ST.

Morse's and Lowney's Fine Chocolates, Fresh Supply.
Miller's Pharmacy
Near N. & W. Depot.

KODAK

AT HOME
WITH A KODAK FROM
FOWLER'S
717 SECOND STREET

BODY OF UMBRELLA BEARER KILLED IN ATTACK ON LORD HARDINGE WAS BURNED WITH ELABORATE CEREMONY

BURNING BODY of VICEROYS "JEMADAR"

Delhi, India, Feb. 10—When a bomb was thrown at Viceroy Hardinge here, his "jemader," or umbrella bearer, was killed. Lord Hardinge was only slightly wounded. The body of the unfortunate umbrella bearer was burned with elaborate ceremonies. After being borne through the principal streets of the city, it was conveyed to the cremation ground outside the old city walls. Here it was placed on the ground, and the funeral pyre was erected around and over it. The body and the robes that covered it were saturated with perfume, while a Brahmin official stood beside it. Then the pyre was set on fire, and the crowd watched it until it was entirely consumed. The picture shows the scene immediately after the fire was started.

Men's Big Class Well Attended

(By H. M. S.)

There were 220 and Clarence Carter at the splendid session of the Men's Big Bible class at Trinity Sunday morning. Mr. John McMillan lead the song service, Prof. Chas. C. Bridwell read the scripture lesson, and Mr. M. H. Shumway lead in prayer.

A quartette, composed of Messrs. Pake, Hood, McMillan and Mathiott, favored with a beautiful selection and were warmly applauded. After the lesson session the quartette, by special request, sang for the entire Sunday school upstairs. This is one of the finest quartettes in the city.

The lesson was "The Rainbow," and the golden text "I do set my bow in the clouds and it shall be for a token of covenant between me and the earth."—Gen. 9-13. Prof. Finney was, as always, splendid in this fine lesson. The principal theme of his address was God's love for mankind. God has faith in mankind, and if man is lost it is not God's fault, but man's. He only asks us to serve Him, to do our best. Mr. Finney wanted to know how many did their best when they were boys at school. Only two voted they did their very best, and the irrepressible Col. George L. Pake was one, of course. The other 228 present thought they could have done a little better, perhaps, at school. Mr. Finney stated that the boy who did his best at school was the one who made the most of life in after years. So it is in the spiritual life. We are on trial now in this life, and the man who serves God faithfully will be the man who reaps the reward.

As to the flood, it proved the salvation of the world. God put more premium upon human life after the flood than before, and the world was better.

Mr. Geo. L. Pake read a part of Revelations, applying to the rise and fall of the Turkish empire. The accuracyness of its application was astonishing to the class. He showed where all the events in the history of that nation were accurately foretold in Revelations. When a nation forgets God it goes to ruin.

Prof. Elam Charlemagne Hood, who before becoming a dry goods man was an authority in the ranks of the educators, and ex-principal of the high school at Lockbourne, now near Louisville, explained the scientific status of the rainbow. He began by saying it was an "ecclesiastical phenomenon" and the class sat up and took notice—that a rainbow was the reflection and refraction of the sun's rays upon raindrops and vapor." He also explained how the colors and secondary rainbows were produced. He illustrated his scientific deductions on the blackboard and made a very interesting talk which was listened with the rapt attention.

Mr. Finney then made a fervent appeal to the class to stand on the promises of God and do their best. The meeting was full of interest and one of the very best held for some time. Next Sunday the lesson will be "The Call of Abraham," another splendid lesson.

The big class will make a strong effort to bring in to its fold the men who do not attend—not the men who attend other schools, but the men who do not attend any. These are the ones the class particularly desires and all such will receive a cordial welcome.

Mr. Vernon Davidson, one of the live wires in the big class, has received well-merited distinction. President Hood has appointed him private secretary and official stenographer to this Times man. Mr. Davidson began his new duties Sunday and was both able and efficient. He will undoubtedly attain rank with George B. Cortelyou, Charles H. Hilles and other great private secretaries of recent years.

There were, as usual, several pleasant visitors, who registered in the visitor's book Sunday. Visitors are always cordially welcome at Trinity.

Biggest Baby In The City

John W. Taylor, night watchman at the new First National bank building, boasts that his baby son, Carl Frederick, is the largest child in the city for his age. He is only 15 months old, but weighs 32 pounds and has 17 teeth. He weighed 11 pounds when born.

LUCASVILLE TELEPHONE CO. IS HUSTLING

A temporary organization formed by the Federated Telephone services of Lucasville and adjacent country has placed Abe Millar as president and James Mechanikin as secretary. A committee to draw up the by-laws was appointed as follows: Dr. J. B. Hilling, Clyde Brant and Thomas Harrison. This committee will report next Saturday afternoon, when another meeting of the persons interested is to be held. Steps to effect a permanent organization will also be taken at that time.

FRESH FISH
Fresh fish received every day during Lent. J. J. Orlett, 217 Market Street.

J. B. LEWIS DYING AT HOSPITAL

John B. Lewis, well known insurance and nurseryman, who was taken to Hempstead hospital early last week, is now reported in a critical condition and attending physicians do not hold out any hopes for his recovery.

Telegraphic summons were sent out Sunday for relatives of Mr. Lewis, who is suffering with kidney trouble and other complications.

His son, Venton Lewis, who is employed on the Cincinnati street railway as conductor, visited him Sunday, but returned to that city Monday morning to arrange for an extended leave of absence. Mr. Lewis' only daughter, Mrs. Frances Lewis, wife of Willard, an N. & W. fireman of No. 926 Kendall avenue, is also at his bedside. He was unconscious the greater part of the time Sunday.

Mr. Lewis has not been himself since sustaining a severe fall while rooming at the Clay Wade house on Second street some months ago. Of late he has been living at the rear of the Central Hardware Company's store on Gallia street.

REVIVAL AT NEW BOSTON

Splendid revival services are being conducted at the New Boston Christian church by the pastor, Rev. Mr. Emmons. Large congregations have been attending the services and great good is being done. The services will continue every night this week, when Rev. Lewis will be assisted by Rev. E. G. Hamilton, of the Grandview Christian church.

Position At Huntington

Clarence Paul has returned from a business trip to Huntington, W. Va. Sunday. While there he made arrangements to take a position with the Pat Stone Stove company and will leave next Saturday to assume his new duties.

Judith Wilkes In Trainers Hands

H. S. Grimes has sold his trotting mare, Judith Wilkes, to George Miller, to be used in a road wagon by Dr. Miller. The mare will be used in the doctor's business.

Pastor Of St. Mary's Commends Members

The Lenten pastoral letter of Rt. Rev. J. J. Hartley, bishop of Columbus, was read from the pulpits of the Catholic churches, Sunday.

Rev. Father T. Goebel, pastor of St. Mary's church, commended his parishioners for the good attendance during the Lenten devotions and urged them to invite their non-Catholic friends, particularly on Friday evenings, the way of the cross ceremony particularly appealing to them.

The collection taken up a week ago for the benefit of the poorer congregations of the diocese netted $59. The collection Sunday was for the benefit of the Negro and Indian missions.

Father Goebel announced that the drawings for the new art glass transoms of the church had been completed and work started on them. He expected them to be installed in the church front by the middle of March. Two of the transoms have been donated by members of the congregation.

PUBLIC SALE

The Commissioners of Scioto County will offer for sale at public auction to the highest bidder at one o'clock p. m., Saturday, February 15, 1913, at the Lower Market space, corner Third and Market Sts., in the city of Portsmouth, the following:

One team of gray draught horses, weight about 2600 pounds. Terms of sale, cash. Until date of sale team can be seen at the Scioto County Infirmary.

By order of the Board of Commissioners of Scioto County, this 4th day of February, 1913.

THOS. C. PATTERSON,
Co. Auditor and Clerk of Board.
adv—6-tf

LOCAL OWLS MAKE TRIP TO IRONTON

In response to an invitation received Saturday evening, Roy McElhaney gave the call to the Owls and succeeded in assembling a formidable flock of Eels to make the trip to Ironton, Sunday, and visited the Ironton nest. A reorganization of the aperiyer order was effected under the supervision of the Portsmouth's wiser and more experienced birds. In addition to the reorganization, a class of 20 candidates was initiated, the local degree team putting on the work.

Portsmouth is standing sponsor for the Ironton order. The Irontons treated them royally Sunday, their only regret being that they did not issue the invitation sooner in order that more of the local Owls could attend the festivities. The return trip was made Sunday night.

Cyrus Jeffords Is Very Sick

While in Ironton, Sunday, Roy McElhaney attended the bedside of Cyrus Jeffords, an intimate friend, and well known in this city. Mr. Jeffords is in the last stages of dropsical trouble. His life is despaired of, which is sorrowful news to local friends.

Woman Faints At Church

Mrs. Anne Morrow, aged 51 years, widow of the late John Monroe, suffered a fainting spell at St. Mary's church just before high mass began Sunday morning. She was assisted out doors and revived and returned later in a hack to her home on Ninth street.

Place your past due accounts with the
BLUE BOOK COLLECTION AGENCY
and have them turned into cash
216-218 Masonic Temple Phone 453

Eugene E. Knox,
Masonic Temple,
Insures anything
Insurable

ATTENDANCE AT SUNDAY SCHOOL

Sunday school attendance yesterday was as follows:

German M. E.	161
Trinity	1,030
Bigelow	7[illegible]
United Brethren	217
Hutchins Avenue Baptist	175
Second Presbyterian	75[illegible]
Christian	1,026
First Presbyterian	451
First Baptist	300
All Saints	80
Manly M. E.	560
Grandview Ave. Christian	257
Kendall Avenue	163
Central Presbyterian	156
German Evangelical	321
Unity	97

Schools Are Reopened

After being closed for several weeks, owing to a diphtheria scare, the Friendship and Odle Creek schools re-opened Monday. Reynolds Warren, the only victim of the malady, has recovered. The schools were forced to close, owing to the fact that the teachers had been exposed.

"COLDS"
Caused By Lowered Vital Resistance. What To Do For This.

It is a well-known fact that when a person is run-down, stomach out of order, or the system overloaded with waste matter, vital resistance is lowered and colds and coughs are easily contracted.

The safest and surest method we know to overcome this condition is by taking our delicious cod liver and iron tonic, Vinol. In the most natural manner Vinol tones up the digestive organs, promotes a hearty appetite, enriches the blood and creates strength for every organ in the body and as a specific for chronic coughs, colds and bronchial troubles Vinol is unexcelled.

Mr. Albert Porter, of Richmond Hill, L. I., says: "All winter I had a bad cold and a cough which I could not get rid of, and was badly run down. I tried Vinol was the one remedy which cured my cough and made me well in every way."

Try a bottle of Vinol on our offer to return your money if it fails to help you.—Frank Amann, Druggist, Market street, Portsmouth, Ohio.

DANDRUFF CAUSE OF BALDNESS:
Mrs. Mason's Old English Shampoo Cream insures freedom from dandruff, 25c a tube. Several shampoos.

Visit Eagles At Ironton

Albert Maier, Charles Barr and Joe Krall, local Eagles, visited the Ironton Aerie, Sunday. The Portsmouth visitors were the guests of honor at a fish supper given Sunday evening. The Ironton Eagles proved jolly good hosts and gave the visitors a royal reception.

Tim Masterson has given up his job as head cook on the towboat Marlin Riggs and returned to Portsmouth.

ATTENTION PARENTS!
Do you realize how long it has been since baby's picture was made and the changes that have taken place since then? Better have a sitting made today. They are keepsakes money could not buy in years to come. Children's pictures a specialty.
KING'S ART GALLERY,
[illegible] Chillicothe St.

THE STAR THEATRE
New Management
DAILY FEATURES
816 GALLIA STREET
Just Off Of Chillicothe Street

Storage and Packing
First-class accommodation at reasonable rates for storing household goods.
Expert furniture packers and shippers.
Portsmouth Storage & Auction Co.
46 Gallia St. Home phone 461

Hotel Manhattan —AND— Restaurant
European Plan. Reasonable Rates. Rooms and Bath
MAHERAS BROS. Proprietors.
18 GALLIA

D. F. CREEKBAUM,
Factory Representative
High Grade and Player PIANOS
The McPhail, Cable, etc.,
No. 1021 Fourth St.

WATCHES WATCHES WATCHES
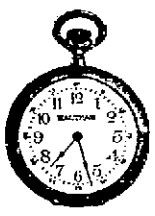
The standard makes—the world's timekeepers, from $1.00 up to $100.00. Plain and fancy cases—open or hunting cases.
We make old watches run like new ones. Try our repair department—work guaranteed.
DAN WHITE
624 SECOND STREET

KNABE BROS.
AND
SMITH & NIXON
PIANOS
R. P. SEILER

PICKING OUT GOOD BOARDS

takes time and costs money. There will be no need of choosing if you buy your lumber here. All our boards, beams, etc., are carefully selected and fully seasoned. They work up quicker and with the least possible waste. They are worth much more than ordinary lumber, but we don't charge any more for them. Think it over.
River City Lumber Co.
BOTH PHONES 137. TENTH AND LINCOLN

Norfolk & Western

Schedule in Effect November, 1913

Kenova District—Eastbound

No. 18 Daily .....7:00 a. m.
No. 16 Daily .....11:45 a. m.
No. 32 Daily ..... 7:35 p. m.
No. 4 Daily (fast)..12:01 a. m.
No. 17 Daily ..... 7:10 p. m.
(Williamson to Portsmouth)

Columbus District—Westbound

No. 3 Daily (fast)..3:40 a. m.
No. 33 Daily ..... 7:25 a. m.
No. 15 Daily ..... 3:35 p. m.

Cincinnati District

No. 23 Daily (fast) ... 4:00 a. m.
No. 35 Daily, ex. Sun. 7:30 a. m.
No. 37 Daily ..... 2:20 p. m.
No 25 Daily (fast) .. 3:40 p. m.

Cincinnati to Portsmouth

Lv. 6:50 a. m. ar. P. 10:25 a. m.
Lv. 8:45 a. m. ar. P. 11:20 a. m.
Lv. 5:40 p. m. ar. P. 9:30 p. m.
(Daily except Sunday)
Lv. 8:30 p. m. ar. P. 11:20 p. m.

Pullman sleepers and N. & W. cafe dining cars on all through trains.

For further information apply to R. E. Scott, Passenger Agent, 420½ Chillicothe Street. Telephones: Home, 47; Bell, 57.

Chesapeake & Ohio Ry.

schedule subject to change without notice

Trains leave South Portsmouth Ky., Ferry steamer Chesapeake leaves Portsmouth, O., 30 minutes prior to departure of trains.

West Bound

In effect Nov. 24, 1912.

No. 1 daily, fast train 7:14 a. m.
No. 3 daily, fast train 1:54 p. m.
No. 7 daily, local .....2:13 p. m.
No 5 daily, fast train 9:23 a. m.
No. 17 week days, local, 7:38 a. m.

East Bound

No. 2 daily, fast train 2:52 p. m.
No. 4 daily, fast train 11:52 p. m.
No. 8 daily, local .....11:40 a. m.
No. 6 daily, fast train, 9:22 p. m.
No. 16 week days, local, 7:15 p. m.

Ticket office, 126 Market street Washington Hotel. Both phone
D. A. GRIMES,
Agent.

THE FAMOUS
Martha Washington Candy
FRESH FROM THE MANUFACTURER
NONE BETTER
THE PURE DRUGS CO
TWO STORES
Eleventh and Hutchins And Turley Building

Union Made Suits and Overcoats
UNION-MADE HATS
UNION-MADE SHIRTS
Are Always on Sale in our Store.
New Idea Clothing Co.

Reduced Prices on Men's, Women's and Children's Shoes, BAKER 845 GALLIA

ARDENT SUFFRAGISTS WHO ARE PLANNING TO WALK FROM NEW YORK TO WASHINGTON

Photo by American Press Association.

New York, Feb. 10—"General" Rosalie Jones is recruiting the army of pilgrims that she expects to lead on the hike to Washington. They plan to leave some time about Feb. 12 and will take their time on the walk, but will reach the capital in time to let their feet rest before engaging in the suffrage parade on March 3. They are arranging to have post cards made, and the proceeds from selling them will be used to replenish the war chest. Miss Elizabeth Freeman, who won some fame by being jailed in England for militant suffragist tactics, will travel disguised as a gypsy and will tell fortunes on the trip for remarkably reasonable fees. Those shown in the picture are: 1, Miss Freeman; 2, Hettie Graham; 3, Miss Ida Craft; 4, W. L. Burge; 5, Mrs. John E. Boldt; 6, May Morgan; 7, "General" Jones; 8, Mrs. Olive Schutto; 9, Martha Klatschken; 10, E. McCullough; 11, Mrs. H. A. Baird.

NEW PASTOR CALLED BY GERMAN EVANGEICAL'S

The German Evangelical church congregation at its called meeting Sunday afternoon unanimously ratified the action of the church trustees in extending a call to Rev. Samuel Lindenmeyer, of Amherst, Ohio.

The meeting was one of the largest ever held in the history of the congregation and the members seemed to be greatly pleased with the selection made. An official call will now be extended to Rev. Mr. Lindenmeyer and he is expected to preach his first sermon here June 1st. He will move his household goods to Portsmouth a few weeks in advance of that date. The church parsonage will be completely renovated for the new pastor and family.

The congregation also voted to extend an invitation to Mrs. Schmitt, wife of Rev. Adolph Schmitt, of Buffalo, N. Y., who has been supply the pulpit for some months past, to visit Portsmouth on Easter Sunday, when that minister will confirm a class of 42 boys and girls. The class is one of the largest ever organized in the church. Rev. Mr. Schmitt will remain here until about the middle of May. Charles Dachler, Jr., chairman of the board of trustees, presided over the congregational meeting.

The newly organized Brotherhood of the German Evangelical church now numbers 83 members and will hold a large meeting Tuesday evening, February 17th, which all are urged to attend.

A DIFFERENCE

If Paid This Man to Change Food

"What is called 'good living' eventually brought me to a condition quite the reverse of good health," writes a New York merchant.

"Improper eating told on me till my stomach became so weak that food nauseated me, even the lightest and simplest lunch, and I was much depressed after a night of uneasy digestion, unfitting me for business.

"This condition was discouraging, and I could find no way to improve it. Then I saw the advertisement of Grape-Nuts food, and decided to try it. I became delighted with the food.

"For the past three years I have had Grape-Nuts and nothing else for breakfast and for lunch before retiring. It speedily set my stomach right and I congratulate myself that I have regained my health. There is no greater comfort for a tired man than a lunch of Grape-Nuts. It insures restful sleep and an awakening in the morning with a feeling of buoyant energy and hopefulness.

"Grape-Nuts has been a boon to our whole family. It has made of our sickly, ailing boy, who used to be able to digest much of anything, a robust, healthy, little rascal weighing 39 pounds. Mankind certainly owes a debt of gratitude to the expert who invented this perfect food." Name given by Postum Co., Battle Creek, Mich. "There's a reason."

Ever read the above letter? A new one appears from time to time. They are genuine, true, and full of human interest.

COUNTERFEIT DOLLAR WAS PASSED HERE

An unknown man passed a counterfeit dollar at Mrs. Ella G. Eastwood's confectionery store, No. 413 Second street, Saturday evening. The unknown called for five cents' worth of peanuts. He tendered the dollar in payment and received 95 cents in change. As soon as the coin was found to be spurious the police were notified. Officer George Harding came across a man sitting in the Biggs house lobby who answered the description and despite his protests he was taken to the Eastwood store, but proved to be the wrong person.

To Build In Sunnyside

Weston Corson, who travels for an Eastern shoe firm, has practically closed negotiations for a lot in the Sunnyside addition and in the spring he will award the contract for the erection of a modern home.

Sunken Boat Out Of Water

Heber Bittner's motor boat which sank at the foot of Sinton street during the recent flood was again exposed to view Sunday afternoon. The boat and its engine were covered with mud and it will require much hard work to get it in running shape again. The craft was frozen to the ground when the high water came up and had to be abandoned to its fate.

Still Limping.

L. H. Henderson, city street cleaning superintendent, is still navigating with a decided limp due to the fall he sustained while attending the Fred Worthington sale at Bloom Furnace last Tuesday.

CY MARSHAL IS VISITING IN COLUMBUS

Cy Marshall, the premier pitcher in the Ohio State league last season, is now visiting in Columbus, where he will remain indefinitely with the colony of Ohio State players in the Capital City. Marshall has taken on much weight and is confident that if Manager Donin gives him the proper opportunity to deliver the goods in the National he will be added to Philadelphia's regular corps of pitchers.

There are fully 40 Ohio State league players who reside in Columbus who graduated from the Capital City lots. Among them are Munk, McClintock, Nesser, Southworth, Friend, White, Wolfe Wrigley, Francisco, Long, Burke, Daubert, West, Jackley, Deitsch and Trautman, and Donalds and Conwell of this city. We will rise to remark that Columbus is pretty well represented in the classy little O. S. L.

Still Search For Bodies

While in Guyandotte the other day Will H. Schwartz viewed the spot where the Guyandotte bridge went down with a C. & O. engine and seven lost their lives in the accident. Mr. Schwartz states that searchers are still on the job, but only one body has been recovered.

To Sub-Lease Their Hall

The J. O. U. A. M. who have leased the fourth floor of the Halderman building at Fifth and Chillicothe streets, have three applications from other local lodges to share the room with them. The matter will be taken up at the next meeting of the J. O. U. A. M.

Shoe Man Is In The City

Paul Krippendorf, who is installing his patent device to tell how many pairs of shoes should be gotten out of all sizes of leather skins, is in the city on a short business trip. His mechanical contrivance is in fine working order in the two Drew factories. Mr. Krippendorf has his headquarters in Boston.

New Daughter.

A daughter born to Mr. and Mrs. South, of the Terminals, Sunday, brightened the home.

Hempstead Doctors To Banquet Tonight

Twenty-five physicians, members of the Hempstead Medical Academy, will sit down to their annual banquet tonight, which will be served in the ordinary of the Washington hotel.

There will be no program, the responses to be extemporaneous in character and will not be surcharged with medical talk. "The banquet is going to take the form of a love feast," said a member of the committee on arrangements today. Dr. J. S. Rardin will act as toastmaster, and each physician will be called upon to give a short talk. Dr. Charles Wendelken, the retiring president, will make his report and Dr. G. W. Chabot, the society's new executive head, will have a few words of interest to say. The committee on arrangements includes Drs. Fetter, Wendelken and Smith.

Is Removed To Hospital

Lynn's ambulance removed Mrs. Almeda Lewis, wife of Irving Lewis, a Heer Engine company employe, from their home at Second and Jefferson streets to Hempstead hospital, Sunday morning. Mrs. Lewis will undergo a surgical operation Tuesday for appendicitis.

Has Good Place.

P. W. Hunsicker, who left Portsmouth, several weeks ago is now identified with the Hallock Advertising Agency of Grand Rapids, Mich. This firm has men on the road who go from store to store and trim their windows. Mr. Hunsicker is an artist in this line and has a splendid position with his new employers.

LOCAL DRUGGISTS HAVE NEW TREATMENT FOR ALL COLD TROUBLES

Applied Externally Over Chest and Throat

It Is Inhaled As a Vapor and Absorbed Thur the Skin.

Relieves Colds Over Night, Croup in 15 Minutes. Local Druggists Give Away 25o Packages Free.

Something new in the line of cold treatment is now in the hands of the local druggists. This remedy comes from North Carolina, the Tar Heel state. It is in the form of a salve so prepared that when you apply it externally over the throat and chest the warmth of the body releases the vapors of Camphor, Menthol, Eucalyptus, Thymol, etc. These vapors are very soothing and antiseptic and as they are inhaled all night long, the effect next morning is wonderful. At the same time the treatment is absorbed through the skin, taking out all soreness.

This is a welcome relief from the old methods of dosing the stomach and throwing your digestion out of order for a week or ten days, or else allowing your annoying cold to run on. The local druggists specially recommend this for children's colds and croup, which latter trouble it will positively relieve in fifteen minutes.

The local wholesale druggists of Cincinnati, Columbus and The Davis Drug Co., Portsmouth, Ohio, have issued a written statement to the retail trade authorizing them to guarantee this preparation to give complete satisfaction. Backed by this guarantee, the retail druggists are offering this new treatment, Vick's Croup and Pneumonia Salve in 25c, 50c and $1.00 packages on 30 days' trial. If it does not do the work quicker than any form of treatment you have ever used, all you have to do is to mention it to your druggist and your money will be returned to you immediately. The retailer does not lose, as he gets his money back from the jobber.

A good many of the leading druggists, recognizing the value of external treatment over harmful internal medicines, and having their customers' interest at heart, are making arrangements to give away a limited supply of full 25-cent packages free. These packages can be obtained only from your regular druggist.

Coupon 4 B

Good at your druggists for one 25-cent package of Vick's Croup and Pneumonia Salve. If your druggist has not received his quantity, write name and address on back of coupon and ask him to send your package when he receives his shipment.

A. S. Burleson of Texas Is Boomed For Cabinet Job

Washington, Feb. 10—Albert S. Burleson, representative of the Tenth Texas district, is considered a strong probability for the post of secretary of agriculture in President Wilson's cabinet. He is serving his eighth term in congress and has been re-elected to the next congress. He is a graduate of the Agricultural and Mechanical College of Texas and of the University of Texas. He is an attorney and before coming to congress had served several terms as district attorney in Texas.

GUYAN BRIDGE AGAIN IN USE

Huntington, W. Va., Feb. 10—The C. & O. bridge over the Guyandotte at which the serious accident of New Years occurred, is now being used again and passenger and freight trains are being run over regularly, the scheduled trains running well on time along the entire division. The bridge was opened last Tuesday and since then passengers and freights have been going over the structure with passengers and trainmen on.

Phone Oakes, A-343, for feed. adv—11t

Have A Son.

A baby boy has been born to Mr. and Mrs. Wyatt Reynolds at the Terminals. The father is an N. & W. railroader.

PORTSMOUTH BOY IS TO TAKE BRIDE

Ed. Treat, a young grocery keeper of Front street, went to Cincinnati Sunday to get married. He was to wed Miss Della Cooper there today. The bride has been employed as forelady in a big candy factory in the Queen City. The young couple will spend their honeymoon in Cincinnati and vicinity, expecting to return here Friday. They will for the present make their home with the groom's parents, Mr. and Mrs. Frank Treat, of Front street.

Back With N. & W.

K. W. Diehl, who recently accepted a position as bill clerk for the C. and O., in Russell, has resigned to again be connected with the N. & W. railroad as check clerk at Norfolk, Va. Mr. Diehl was formerly a resident of this city.

SQUIRE BRICKEY IN DISGUISE

Squire J. N. Brickey, of Fullerton, was in the city Saturday looking after business matters. The Squire's closest friends had difficulty in recognizing him without the adornament of his handsome mustache. His jovial voice and the twinkle in his eye usually "saved the day". The Squire said his baby granddaughter failed to recognize him and for that alone was he sorry for having clipped the mustache off.

Strike Is Cotsly One

Louis Weber is in receipt of a letter from his old friend, Phil Kerner in which he states that 600 men and boys have been thrown out of employment by the big strike in the Merkle bicycle and motorcycle works at Middletown, Ohio.

Joins Husband.

Mrs. James West left Saturday afternoon to join her husband, well known electrician, who is engaged on a big contract job at Paintsville, Ky.

Frank Herbert, of Columbus, is the guest of his cousins, Wilbur and Alfred Schaefer, of Market street.

BIG SURPRISE TO MANY IN PORTSMOUTH

Local people are surprised at the QUICK results received from simple buckthorn bark, glycerine, etc., as mixed in Adler-i-ka, the German remedy which became famous by curing appendicitis. Wurster Bros., druggists, 419 Chillicothe street, state that this simple remedy antisepticizes the digestive system and draws off the impurities so thoroughly that A SINGLE DOSE relieves sour stomach, gas on the stomach and constipation INSTANTLY.

Inspecting Routes.

Superintendent of Mails Griver has succeeded in covering five of the local routes in his annual inspection. Griver has until the end of the month to complete his inspections when he files his report with the Washington officials.

Invalid Men and Women

I will give you FREE a sample of Dr. Pierce's Pleasant Pellets that have brought health and happiness to thousands—also a book on any chronic disease requested.

During many years of practice I have used numerous combinations of curative medicines for liver ills. I have kept a record of the result in case after case, so that my staff of physicians and surgeons, at the Invalids' Hotel, Buffalo, N. Y., are able to diagnose and treat cases at a distance with uniform good results.

But for the permanent relief of blood disorders and impurities, I can recommend my "Golden Medical Discovery" a blood medicine without alcohol or other injurious ingredients.

R. V. PIERCE, M.D., Buffalo, N. Y.

Nature's Way Is The Best

Buried deep in our American forest we find Black root, queen's root, snakeroot and stone root, golden seal, Oregon grape root and cherry bark. Of these Dr. R. V. Pierce made a pure glycric extract which has been favorably known for over forty years. He called it "GOLDEN MEDICAL DISCOVERY." This "Discovery" purifies the blood and tones up the stomach and the entire system in Nature's own way. It's just the tissue builder and tonic you require.

Dr. Pierce's Golden Medical Discovery has the endorsement of many thousands that it has cured them of indigestion, dyspepsia and weak stomach, attended by sour risings, heartburn, foul breath, coated tongue, poor appetite, gnawing feeling in stomach, biliousness and kindred derangements of the stomach, liver and bowels.

"In coughs and hoarseness caused by bronchial, throat and lung affections, except consumption, the 'Golden Medical Discovery' is a most efficient remedy, especially in those obstinate, hang-on-coughs caused by irritation and congestion of the bronchial mucous membranes. The 'Discovery' is not so good for acute coughs arising from sudden colds, nor must it be expected to cure consumption in its advanced stages—no medicine will do that—but for all the obstinate, chronic coughs, which, if neglected, or badly treated, lead up to consumption, it is the best medicine that can be taken."

Sold in tablet or liquid form by all principal dealers in medicines, or send fifty one-cent stamps for trial package of tablets.

To find out more about the above mentioned diseases and all about the body in health and disease, get the Common Sense Medical Adviser—the People's Schoolmaster in Medicine—revised and up-to-date book of 1,003 pages. Cloth-bound, sent postpaid on receipt of 31 cents in one-cent stamps to pay cost of wrapping and mailing only. Address:

Dr Pierce's Invalids' Hotel, Buffalo, N. Y.

THE BRAGDON DRY GOODS COMPANY

Last Week of Our Great White Sale!

The last days of the White Sale present a continuance of fine values altogether beyond precedent. Every day sees new arrivals to keep up the interest.

One lot of Imported India Linens, regularly sell at 37½ to 50 cents. Closed importer's stock at amazingly low prices. You reap the benefit. Just two bites to the cherry.
Lot No. 1, 25 to 30 cent values. Per yard 17c
Lot No. 2, 35 to 50 cent values. Per yard 25c

Just the thing for fine graduation or confirmation Dresses.
Fine India Linens, 15c value. Per yard 10c

Yard wide Cambric Muslin, 12½c value, per yard 10c

Doublefold part Wool, White Storm Serge. Regularly sells at 25c a yard. Per yard 15c

Yard wide Bleached Muslin, 7½c value. Per yard 6c

Yard wide Unbleached Muslin 7½c value. Per yard 6c

One lot Linen Squares and Scarfs, 35 to 50c values 22c

Lot of Huck Towels, extra large 15c value 10c

Lot of Turkish Towels, Bleached and Colored 9c

Lot odds and ends of Torchon and Val Laces and Insertions. Choice per yard 2c

Lot Embroideries, Insertions and Edges, 15c value. Per yard 5c

MUSLIN UNDERWEAR

Supply your needs for months to come.
Gowns,
Corset Covers,
Drawers,
Skirts,
Princess Slips,
Combination Suits,
At prices that cannot be duplicated this season.

Our new Dress Goods and Silks all in and ready for your inspection.

THE BRAGDON DRY GOODS CO.
MASONIC TEMPLE "THE STORE ACCOMMODATING" FOURTH AND CHILLICOTHE

BOY SCOUTS OF AMERICA CELEBRATED THIRD BIRTHDAY OF THE ORGANIZATION SATURDAY

The 300,000 Boy Scouts of America celebrated the third birthday of the organization on Saturday, February 8. While there was no general gathering of the members of the organization, there were suitable exercises at the headquarters of every organization. Greetings were sent from the headquarters of the scouts in New York to each of the 6,500 scout masters in charge of troops. In many instances the scouts went on hikes. Promptly at 9 o'clock in the evening each scout, whether on a hike or not, stood at attention, gave the scout salute, repeated the scout oath and the scout motto, "Be prepared."

Johnson Has More Speed Than "Twentieth Century"

Walter Johnson of the Washington Americans throws a ball faster than the Twentieth Century Limited travels.

If the elongated star of the Griffith pennant hopes could propel a ball along the course followed by the world's fastest train, the ball would travel from New York to Chicago ahead of the train, because the Century moves at an average of 120 2-3 feet per second, and Johnson's fast ball hops along 122 feet per second.

The exact speed of Johnson's fast ball has always been a matter of discussion. He has been compared to Rusie, and old-time fans say the Hoosier demon had it on Johnson, but there is no way to prove it.

Men who have seen Johnson at his best are willing to swear the ball goes so fast it cannot be seen with the naked eye. Often the plank of the ball in the catcher's mitt precedes the batsman's futile swing.

The question came up in New York one day last season when Washington was playing in the metropolis, and to settle it once for all, the big Swede was hustled to Bridgeport, Conn., in an automobile and a mathematically accurate test of his speed was made in the trial room of one of the big arms factories.

After Johnson warmed up he took his stand before the apparatus and pitched ball after ball. He had difficulty in hearing the "plate"—the screen—at first. A strange lack of control for Johnson, but he finally managed it, and the registering device commenced to ring off the astounding speed. He reached 122 feet per second and stopped.

"Nap" Rucker, the Brooklyn southpaw, who was also in the party, and who also has some speed when he unkinks his salary tin—took a turn at the indicator and registered 113 feet per second.

Nap expressed his firm belief that Johnson could reach 150 feet per second if conditions were favorable—in fact, he asserted that on the hall field Johnson does that well. But Walter seemed satisfied to have beaten the speed of the Twentieth Century Limited.

The speed of a high power bullet from an automatic pistol that is supposed to go through steep plate and heavy planking, is 1000 feet per second.

FRIEL HAD LOOK AT CHAMPION PUG

While at the automobile show in Chicago, Will J. Friel of this city got a good look at Jack Johnson, the heavyweight champion, who has been basking in the rays of the spot'light for the past few months.

Mr. Friel brushed right alongside of the ring champion and sized him up with a critical eye. "Jack does not look so big and so strong in civilian's clothes, but if you could see him at the wheel of his car attired in his big fur-collared ulster you would think he was a veritable Hercules. He had a crowd of the curious following him wherever he went in the auto show," said Mr. Friel. "If he stopped at this or that car a crowd would swarm around him and Jack would always have to elbow his way through the circle of opprossed onlookers that watched his every move. I was surprised in the appearance of the black champion," said Friel today. "He is not the flashy dresser that I had heard he was. At the show he wore a conservative suit of dark water and looked like any other colored citizen of his size. He smiled at the said remark that was hurled at him and seemed to enjoy the notoriety he was getting. Why, at times he was the whole show and attracted more attention than any exhibit in the Coliseum. Wherever Jack went a crowd followed him. Jack felt up in his fur-collared ulster and seemed to enjoy it. He has plenty of friends and a growing band of admirers with that. Jack shows to a good advantage every time he appears in public. Mr. Friel is discussing the champion with a party of friends last night.

CHESTER KERR
Clothes Repairer
Dry Cleaning, Pressing.
Prices Reasonable
PHONE B 749

"PEGGY" BEAT 'EM TO IT

Some baseball fans who frequent the Ottawa park and live for the interest of the Maysville team, saw the Blue Grass team in Ohio Pikeville, a machine for large size, was also in a receptive mood when the automobile ship was handed out.

Billy Doyle, leader of the gentlemen Peggy Moore who will make the Kentucky a racing and baseball team, knows every angle of the game.

Officer Joe Stokley, who has been laid up at his home on Third street for some weeks past, is now able to leave his bed.

PRESIDENT OF BLUE GRASS LEAGUE

Tom Russell of Maysville, Ky., has been unanimously elected to the presidency of the Blue Grass league. He is at the head of the Russell Wholesale Grocery company in Maysville. He is an ardent admirer of all outdoor sports and should make the league a splendid executive. He brought several bowling teams to Portsmouth and has numerous friends here. He is a great lover of the bowling game and was instrumental in arranging several series of games between the Maysville and Portsmouth pin bumpers.

DOYLE TO GO TO COLUMBUS

Scout Billy Doyle will go to Columbus in a few days to attend meetings of the officials of the new Interstate league. He will then visit the various cities in the Appalachian league.

Brown Has Water On Knee

Chicago, Feb. 10.—Mordecai Brown, former pitcher of the Chicago National league club and now a member of the Cincinnati team, will have his right knee placed in a plaster cast today, in the hope of curing an injury sustained last summer in sliding to second base in a game at the West Side park.

Examination of X-ray photographs of the joint showed that there is a gathering of water in the joint under the knee-cap. The surgeon who has charge of the case hopes by use of the cast to force the water to pass away through pressure on the part. If this fails the knife will be resorted to. It is said that this will not be a serious operation and the pitcher has been assured that the joint will be in shape before the season begins.

James Thorpe, American Indian, Champion All-Around Athlete, Who Confessed That He Took Pay In Professional Baseball Games

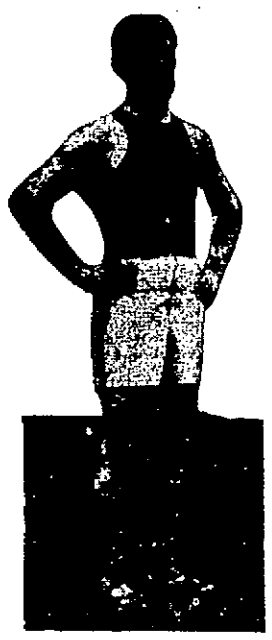

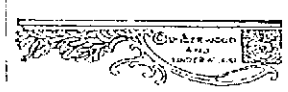

With considerable surprise, the sporting public read the confession of the Champion All-Around Athlete, who at the recent Olympic Games in Stockholm, Sweden, carried everything before him. As a professional athlete, he would have been barred from these games, and, now that the secret would all the trophies and all the prizes won by him in that Meet will be returned to the Swedish Olympic Games Commission by James Thorpe, who, on his return from Sweden to the United States, was hailed as the Greatest of All Amateur Athletes.

O'Day Has Signed

Mike O'Day has signed his Springfield contract and on this the important document is locked away in the iron box of the Springfield club. Mike reports for spring training March 25. "I should frame and get furrows in my brow," said Michael today, in discussing the strenuous training season. "I'm ready now. I've trained all winter."

Walter Weber resumed his duties as salesman at the Weber shoe store Saturday after a week's siege of la grippe.

JOHNNY KILBANE TAKES DAUGHTER ON LONG JAUNTS, THUS KEEPING IN TRIM

Johnny Kilbane and daughter Colette.

Johnny Kilbane of Cleveland, featherweight champion of the world, has a novel method of keeping in condition these days. Johnny exercises his legs by taking the "pride of his household" for a five or six-mile ride whenever there is snow on the ground. Of course the Kilbanes own an automobile, but little Miss Colette prefers her sleigh to the auto. It's more fun. Johnny gets just as much pleasure out of these jaunts as does the little cherub.

The sleigh is a beauty bright. It's a white one with red plumes, coat of arms, etc. In acting as motor for the gaudy, gilding vehicle, Johnny derives as much good as if he were working in the gym.

Pres. Read Passed Through Peerless

With a view of looking over the baseball situation in Huntington, President Bob Read, of the Ohio State league, passed through Portsmouth Sunday night enroute to that city.

Charleston will come into the league providing that Huntington gets a franchise. There is no question about Charleston's financial backing that is being guaranteed. There is much rivalry between these West Virginia cities and it begins to look like they will both be given a berth in the O. S. L., which bids fair to go back to eight clubs.

None of the local players have signed and say they will not until they are mailed another contract, which will call for a larger salary.

HUMOR IN MONEY RAISING

"We have run into some rather singular situations that are not without a humorous phase in our money-raising expeditions," said Raymond York Saturday, who is a member of the general committee soliciting $30,000 to be used for purchasing ground for the Portsmouth Steel Company.

"We dropped into Smith & Dunn's coal office in the East End yesterday and secured a donation. Before we left an elderly gentleman straightened up from a chair he had been occupying and remarked that he would take us to a man who would willingly contribute to the good cause. Well, he did, and the gentleman put down his name for $20," said Mr. York.

The old gentleman who gave the tip gazed at the figures on the card and then without flickering an eye lash, said: "Well, I'll give just twice that amount myself, and he did so. Then the first contributor raised his amount to $40 and the committee left with $80, and were in high spirits over their good piece of luck."

Bitten By House Dog

When he went to the Peters home Saturday on Seventh street, to deliver a consignment of groceries for W. E. Hancock, Roy Jackson, the grocery boy, was bitten on the ankle by the house dog. The wound is not a dangerous one, but as a matter of precaution it was cauterized. The dog was not killed, as it showed no signs of rabies or madness.

Skating Enjoyed

Lovers of good old ice skating, the favorite winter pastime, flocked to the Scioto bottoms, where there was an abundance of smooth, solid ice conducive for all kinds of dishes for the lads who are artists on a pair of skates.

Mrs. Richard McGowan, of Indianapolis, who was taken seriously ill while spending the holidays with her sister, Mrs. O. W. McCullough, of Findlay street, and has removed to the home of her brother, George Masters, this city. Her husband, a brick contractor, who has been at Lee Bend, has returned to Indianapolis with their children Saturday.

PURCHASED PROPERTY

Through a deal closed Monday, C. B. Baas, of Seventeenth street, has acquired the property located on the same thoroughfare owned by the late Henry Wagner, of Schultz Creek, Ky. Gus Wagner, as administrator of the estate, has received the sanction of the court to dispose of the property. The consideration has not been made public.

FOOLISH TO KEEP CORNS

Putnam's Extractor Removes 'Em

No way to extract a corn like painting on Putnam's Corn Extractor; it's the surest Corn Doctor ever known. Eases up that awful pinch over night, brings out the hard kernel of the corn and leaves the toe smooth as silk. Millions of people have proved Putnam's Corn Extractor a genuine success; it will remove your corns, warts and callouses. Sold in 25c. bottles and recommended by druggists and Fisher & Stretch.

DO NOT WAIT
PAY YOUR GAS BILLS
TODAY!
No Discount Allowed After the 10th.
The Portsmouth Gas Co.

Herb Says Blizzard Is Coming

"Sure—Another little blizzard is coming; will get here about the 13th or 14th," said Herb Carriell, the great weather man, this morning. "It will not amount to much. We need a few cold days now and then until it's time for the bluebirds and peek-a-boos. I see my friend Billy has been appropriating some of my weather dope and using it as his own. He's welcome. Unlike Billy, I do not depend on a few two-for-a-nick weather clerks over at Washington to furnish me my weather dope. Billy should get down to a scientific basis and first study the quadrature and lunation of the moon, and also observe the action of the great star Vega, of the constellation of Lyra, a star which, according to the procession of the Equinoxes will take the place of our pole-star about 12,000 years hence. How's that? Are we to have nice weather on our unusually early Easter Sunday? Oh, that's over a month away and I do not care to make a straight prediction for such an all-important day so far ahead—might spoil the annual dress parade; but indications are it will be rather cool."

THREW BRICK AT LITTLE GIRL

Considerable excitement was created in the vicinity of Second and Sinton streets Saturday night about 9 o'clock by an attack on Mary, the 11-year-old daughter of John Adams, an N. & W. conductor, living in the Becker property.

The child was returning from Albert Nagel's meat market with some meat, when a brick just grazed her head. Thoroughly frightened, she dropped her package and ran to her home near by. Members of the family ran back after the meat and gloves, but they were nowhere to be found. Wiley Monk, who was passing at the time, notified the police. Officer Martin arrested William Brown, aged 19, living in the old cottage on the J. L. Watkins lot. He denied throwing the brick, but investigation showed a brick had been freshly taken up from near the hydrant in the Brown yard, and as the young fellow was drinking, he was locked up.

Thief Took Lou's Ducks

A colored man stole a dressed duck from in front of Lou Baum's grocery on Eleventh street, Saturday evening. The theft occurred while the thief's companion was in the store pretending to make some purchases. Lou took after the thief through a rear door, but the fellow made a successful get-away.

Surprise Your Friends

For four weeks regularly use Dr. King's New Life Pills. They stimulate the liver, improve digestion, remove blood impurities, pimples and eruptions disappear from your face and body and you feel better. Begin at once. Buy at The Fisher & Stretch Pharmacy.

LEGAL NOTICE.

Proposal For the Use of Public Moneys.

Sealed proposals will be received by the Auditor of the City of Portsmouth, State of Ohio, at his office in said city, until

MONDAY, FEBRUARY 24, 1913,

12 o'clock noon, for all the banks within said city, for the State of Ohio, for the use for a period of three years, or until the undersigned of the unexpired by the City Council of all the public moneys of the City coming into the hands of the City Auditor, which proposals shall include the rate of interest, not less than two and a quarter per cent (2½%) per annum that will be paid for said public moneys, and shall include the name of some surety or sureties company, which shall be offered upon the understanding of the bidding the same in case said proposal shall be accepted, and it understanding shall be in a sum not less than twenty (20) per cent of excess of the maximum amount that shall be deposited in the depository at any one time, namely, Five Hundred Thousand Dollars ($500,000) and conditioned for the receipt, care, keeping and payment over of all moneys, together with interest thereon, which may come into his custody under the provisions of ordinance Number 8, passed by the Council of said City on January 28, 1913, entitled "Ordinance providing for the advertising for bids and letting contracts for public depository for the funds of the City of Portsmouth, and for the faithful performance of all the duties imposed by said ordinance and of the statutes in such case made and provided.

By order of the Council.

WILLIAM N. BARLEMAN,
City Auditor.
Feb 10-12

HEIRESS BROKE HER ENGAGEMENT

The Washington Post a few days ago, carried the story of a broken engagement which is of local interest. Mrs. Modini Wood's daughter, Miss Elizabeth, has broken her engagement to Captain James Campbell Besley, a noted polo player and soldier of fortune.

Mrs. Modini Wood was formerly Mrs. Charles Davis, a sister-in-law of County Treasurer George Davis, of this city, and has visited relatives here several times. Miss Wood is a well known heiress of California. Her uncle hearing of Captain Besley's supposed marriage, employed detectives to look into the matter and found the Captain's wife in a flat in San Francisco.

The engagement was terminated after a dramatic scene in the Los Angeles office of Modini Wood, the young lady's father, where Captain Besley was confronted by the detectives.

WILL BE CRIPPLE FOR LIFE

John Osborn, who was among the workmen caught beneath a falling wall shortly after the Gibson Hotel fire in Cincinnati, will recover, but will be deprived of the use of his right arm, which was badly injured.

It has been in a plaster cast for almost two months with the hope of straightening it out. The cast was removed Saturday, and it was soon found that Osborn will be a hopeless cripple. He is a patient in the Cincinnati hospital. His mother, Mrs. Elizabeth Osborn, who had been with him the past two weeks, returned home Sunday and gave out the above news.

Ben Osborn, a local motorman, who is a brother of Mr. Osborn, will go to Cincinnati in a few days to visit the latter for a week or two.

Hay! Hay!

For sale cheap, good feeding hay, $11 to $14 per ton. P. H. Harsha.
adv—10-3t

Latest Picture of Sarah Bernhardt Now Touring in Vaudeville

This marvelous lady is 63 years young, and will never again star in a regular play in this country.

BASKETBALL TONIGHT

The Presbyterian and Club basket ball teams battle for supremacy at the Club tonight. They will send the following teams to the floor:

Presbyterians—Whalen, center; Barber and Patman, forwards, and Schlichter and Pearson, guards.

The Club—Rowe, center; Kahmar and Gloekner, forwards, and Uhl and Egbert, guards.

Mrs. George Collins of 1624 Grandview avenue, is quite ill with the grip.

IF YOU WANT THE BEST BREAD ASK FOR THIS

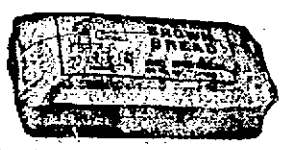

MADE CLEAN, BAKED CLEAN
SOLD CLEAN

Green Mill Whiskey

Bottled in Bond eight years old.

For sale by all first class liquor dealers.

S. M. DENISON
Distributor,
CHILLICOTHE, OHIO.

Begin the New Year Right

Resolve to Boost Portsmouth and make your Purchases at Home.

While we ask your Support as a Home Institution we back our request with Products of the Highest Quality.

You get Value Received when you deal with us.

The Portsmouth Brewing & Ice Co.
BOTH PHONES 94.

GOLD LOVING CUP TO BE GIVEN TO NATIONAL CHAIRMAN McCOMBS

New York, Feb. 10—Within a few days the men who aided Chairman William F. McCombs in the campaign last year will assemble in New York to give a banquet to their former chief. At this banquet a gold loving cup will be presented to Chairman McCombs. The cup, which is about ten inches high, is inscribed, "Presented to Hon. William F. McCombs, chairman Democratic National Committee, by his associates in the campaign and members of the National Committee in commemoration of the Wilson-Marshall victory of 1913."

Socialists Endorse Compensation Bill

Local Socialists at a well attended meeting Sunday afternoon in the Harugari hall heartily endorsed Senator William Green's bill for Workmen's Compensation and before an adjournment was taken the following resolution was unanimously adopted:

"Portsmouth, O., Feb. 9, 1913.

"To the Hon. A. M. Frick,
"House of Representatives,
"Columbus, O.

"Dear Sir:

"Resolved, That we, the Socialist local of Portsmouth, Ohio, in session February 9, do hereby ask and urge your support of the Green bill for Workmen's Compensation, now before the legislature.

"Resolved, That a copy of these resolutions be sent to the Daily Blade and Times; also the Hon. J. J. Hudson, state senator.

"E. J. ZEGLER,
"WILLIAM DODGE,
"Committee."

Arrangements were also completed to observe Woman's day on Sunday, February 23. On February 27 an out-of-town Socialist speaker will be brought here. The state convention is to be held in Columbus late in April and delegates from Portsmouth will be chosen next month.

Has Job As N. & W. Fireman

Earl Lewis, of Kendall avenue, has taken a position as fireman with the N. & W., and will have a run on the Williamson division of the road. The N. & W. has sent out a call for help, owing to the unprecented coal shipments.

Named As Director.

Greenup, Ky., Feb. 10 - Attorney E. E. Fulleton has returned from Nashville, Tenn., where he attended a meeting of the directors of the United American Insurance Co. A meeting was immediately called at Frankfort, Ky., and he with three other associates were elected directors of the company.

THE POINT IS AGAIN SETTLING

Fresh signs that the point at Front and Scioto streets was again settling were discovered early Monday morning.

The flood wall which takes the form of a street curb in front of A. W. Oakes' feed store on Second street was found to have cracked straight up and down, the crack being fully two inches in width. The crack extended down the street for a distance of over 100 feet and the wall or curb settled away from the brick edge of the street fully a half inch.

Lord Alverstone Said To Be Dying

London, Feb. 10- Lord Alverston, lord chief justice of England, is suffering from heart disease, and it is not thought that he can recover. He has been kept alive on several occasions by the use of oxygen. The facts concerning his serious condition have been kept from the general public, but his friends know that his case is hopeless.

Here From Charleston.

Belden Nichols arrived home from Charleston, W. Va., Sunday for a brief visit. Mr. Nichols is now employed as manager of L. E. Smith's Hotel Kanawha in Charleston.

HAIR STOPS FALLING, DANDRUFF DISAPPEARS-25 CENT "DANDERINE"

Save your Hair! Beautify it! Invigorate your scalp! Danderine grows hair and we can prove it.

Try as you will, after an application of Danderine, you cannot find a single trace of dandruff or a loose or falling hair and your scalp will not itch, but what will please you most, will be after a few weeks' use, when you will actually see new hair, fine and downy at first—yet- but really new hair—growing all over the scalp.

A little Danderine now will immediately double the beauty of your hair. No difference how dull, faded, brittle and scraggy, just moisten a cloth with Danderine and carefully draw it through your hair, taking one small strand at a time. The effect is immediate and amazing—your hair will be light, fluffy and wavy and have an appearance of abundance; an incomparable lustre, softness and luxuriance, the beauty and shimmer of true hair health.

Get a 25-cent bottle of Knowlton's Danderine from any drug store or toilet counter, and prove to yourself tonight—now—that your hair is as pretty and soft as any—that it has been neglected or injured by careless treatment—that's all.

CITIZEN DEMANDS EQUAL TREATMENT

Editors The Times: I ask space to reply to an article appearing in your paper on February 4 and headed "Board Recommends Burning of Shacks."

This refers to property on the south side of Front street and Mill street, east of Chillicothe, and which the board brands as unsanitary and a menace to the health of the city.

Now, as to the facts concerning this property: The high water left it in a bad condition, and the weather following was such that the occupants could do little in getting their houses in shape. But these poor people have to pay taxes and help pay for and keep up the flood defenses, but though misfortune has fallen upon them, the board seems unwilling to give them a chance to clean up, and would burn the roofs over their heads.

If the board would look up a place known as Ball's garbage dump and just above the intake pipe of the city water works pump, or go to Seventeenth and Kinney streets, it would find real menaces to the health of the city and something that may well require its attention, if it has any desire to serve the public welfare.

They bring the garbage from every part of the city here and dump it into green, stagnant water, and this is not only being done now, but has been done for the past ten years to my personal knowledge.

I have appealed time and time again to the health officers personally and by letter, to the police, to council, service board and mayor, protesting against the danger and injustice of these dumps, but all in vain.

There is a stagnant pond at the corner of Seventeenth and Kinney streets, and all that would be necessary to get rid of it are a few car loads of dirt, but these officials so anxious to burn down poor people's homes do nothing towards abating this nuisance, which is a great deal worse than those dirty restaurants about which they talk so much and do so little. By the way, why don't they say whose these dirty restaurants are and shut them up?

I may have more to say hereafter, but will close with this: Anyone who doubts what I have written can call at 1129 Seventeenth street. I will be only too glad to show him all and more.

We have laid away several political corpses in those garbage dumps, and there is still room for more, and we property owners about these dumps and voters will see that the corpses are furnished if we don't soon get relief and common justice.

Philip Baner.

Buys Goods For New Store

Albert Brunner, who since his trip to New York and Chicago, has been visiting relatives in St. Joseph, Mo., writes home that he has purchased one of the finest lines of merchandise ever sent to Portsmouth. The goods are for the new Brunner store on Gallia street.

Any Pretty Babies There?

Manager G. R. Lockwood and his force of young men and women assistants at the Western Union Telegraph Company's office are holding a baby show. Mr. from Mr. Lockwood down have resurrected baby pictures of themselves and the collection is indeed a quaint and interesting one.

Is Building A Garage

Squire Henry Mershon, of McDermott, has been in the city for several days assisting his brother, Dennis Mershon, in fitting up a garage for the latter's new auto package delivery truck. Dennis does not expect to put the truck into service until spring.

New Son Has Arrived

B. H. Rutledge, repair man of Third street, learned Saturday that his daughter, Mrs. E. C. Carico had given birth to a baby son at the old family home in Grayson, Ky. Her husband is very low with cancer at their home in Huntington.

Game After Men.

William Vail, a representative of the DeForest Sheet and Tin Plate Company of Niles, O., spent Saturday here engaging a number of sheet mill men for that concern. About a dozen men left for Akron on an afternoon train including Joe Spear, who was employed as a roller at the Portsmouth steel plant.

Burch Has Made Change

W. E. Burch has given up his position in the N. & W. freight house in the North End to accept a clerical position with W. E. Dalton, weighmaster at the N. & W. terminals.

BREATHE HYOMEI AND END CATARRH

If you really want to get rid of vile Catarrh, why not give Booth's HYOMEI treatment a fair trial.

Your money will be refunded if you think you have not been benefited, and on that basis every Catarrh victim should stay to banish Catarrh this very day.

Hyomei is a soothing, healing antiseptic air made from Australian Eucalyptus and other antiseptics; it kills Catarrh germs and contains no cocaine or poisonous drugs. Complete outfit, $1.00 extra bottle, if needed, 50 cents at Warster Bros. and druggists everywhere. No stomach dosing—just breathe it.

Buy An Indian GOLIKEL Tide Davenport

For Neat and Reliable Plumbing, Heating And Electrical Wiring
CALL ON
The Tritscheller Co.
Reliable Contractors
BOTH PHONES
Second and Chillicothe

LONG RUN HAS JOINED THE BOOSTERS

Now that the traction line from Portsmouth to Jackson is being boosted and brought to the attention of the people, the residents of Long Run have decided to do all in their power to help the good cause along. They have planned to hold a boosters' meeting some time this week and incidentally form a Boosters' club. The meeting will be held at the Munn's Run school house.

Oyster and Kidney Stew every Saturday night at the Washington Hotel Bar. adv—17-tf

West Side Hack Still Laid Up

Frozen roads which have the effect of cutting tires are still keeping the Buena Vista-Portsmouth auto hack out of commission but Manager Robt. Kress announces that he would likely resume his daily trips beginning with March 1st.

Mothers Can Safely Buy

Dr. King's Discovery and give it to the little ones when ailing and suffering with colds, coughs, throat or lung troubles, tastes nice, harmless, once used, always used. Mrs. Bruce Crawford, Niagara, Mo., writes: "Dr. King's New Discovery changed our boy from apale, weak, sick boy to the picture of health." Always helps. Buy it at The Fisher & Streich Pharmacy.

Takes Job At Pen

George Hartman, formerly cutting room foreman at the Lloyd-Adams shoe factory, recently with the Irving Drew company, left Saturday to take charge of a department in the shoe factory of the Kentucky state prison at Frankfort.

Still In Jail.

Dudley Pyles, John Jones and Harry Philippi, the N. & W. trainmen, arrested for robbing a merchandise car New Year's eve are still in the county jail awaiting the action of the grand jury which convenes next week. Jones' wife has no relatives or acquaintances in Portsmouth. Detective Baums has recovered 15 of the 23 umbrellas taken from the car. They were turned over by the wives of the accused men.

FOR SALE

Best saloon in Portsmouth. Reason for selling, press of other business. Address X Y Z Care Times. adv 27tf

Has Moved.

Mrs. Nancy Saunders has vacated the room on the second floor at 707 Chillicothe street and moved to a home on the Hilltop.

Will Bishop and Will Fuhr, local boilermakers, have returned from Hanging Rock, where they just finished a biz contract job for Henry Hossman.

THREE FINE PICTURES AT COLUMBIA

The Columbia is to have three fine pictures for its patrons tonight. The first one is "The Old Oaken Bucket," showing that old poem in a most beautiful picture. The other two pictures are highly educational, showing "Air in Respiration" and "The Genet." The first of the educational films gives a splendid idea of the manner in which we breathe and the second is a series of studies about the Genet and its use by natives.

Tuesday the Columbia will produce a two reel feature, "It is Never Too Late to Mend," depicting one of Charles Reade's most interesting stories.

Mr. Gillilan In St. Louis

Harry Gillilan left Sunday for St. Louis, where he will confer with the officials of the Brown Shoe Company, whom he represents in Ohio. The salesmen are rounding in for their semi-annual conference, at which trade conditions are discussed from angles.

Bank Pictures On Display

On display in a side window of the new First National Bank building is a group of pictures of the national banks of the various European and American countries. It is attracting much attention from pedestrians.

Gets Job In Columbus

Irvin Knighten, who has been employed as a clerk at the local N. & W. terminals, will go to Columbus this week to take a clerkship under Yardmaster J. F. Moore, formerly of this city.

DYSPEPSIA OR INDIGESTION

"Pape's Diapepsin" Cures Sour, Gassy Stomachs In Five Minutes

Time it! In five minutes all stomach distress will go. No indigestion, heartburn, sourness or belching of gas, acid, or eructations of undigested food, no dizziness, bloating, foul breath or headache.

Pape's Diapepsin is noted for its speed in regulating upset stomachs. It is the surest, quickest and most certain remedy in the whole world, and besides, it is harmless.

Millions of men and women now eat their favorite foods without fear—they know now it is needless to have a bad stomach.

Please, for your sake, get a large fifty-cent case of Pape's Diapepsin from your drug store and put your stomach right. Don't keep on being miserable—life is too short—you are not here long, so make your stay agreeable. Eat what you like and digest it; enjoy it, without dread of rebellion in the stomach.

Diapepsin belong in your home anyway. It should be kept handy, should one of the family eat something which doesn't agree with them or in case of an attack of indigestion, dyspepsia, gastritis or stomach derangement at daytime or during the night it is there to give the quickest, surest relief known.

Will Not Move Until March

The new legal firm of Blair & Ball will not move to their quarters in the First National Bank building until the latter part of the month. "We have a lot of detail matter to look after and will not be able to move before this," said Judge Blair Saturday. "We started off with three calls today and expect to build up a splendid legal practice," said he.

Dr. King's New Discovery

Soothes irritated throat and lungs, stops chronic and hacking cough, relieves tickling throat, tastes nice. Take no other; once used, always used. Buy it at The Fisher & Streich Pharmacy.

Playing Cards

Enjoy your long winter evenings at home with a few friends and a social game of cards. We carry a complete line.

Congress Cards, fancy backs and gilt edges 50c
Society—high grade 50c
Bicycle, red and blue 25c
Squeezers Sec, red and blue..25c
Fifth Avenue—linen 25c
Rexall, 25c value 15c
Steamboats 10c
Hook, (a new card game)... 50c
Bridge-Jumbo index 40c
Two-handed 50c
Fortune Telling cards.....50c
Flinch decks 50c
Pinochle decks 25c
Domino decks 15c
Miniature toy decks.....10c

Wurster Bros.
The Rexall Store
419 Chilli. St.

Get the Real Flavor from your Coffee

The fact that sometimes your coffee is better than others, shows that something is wrong with the process of making and that some flavor-destroying element is present in greater or smaller quantities.

The Manning-Bowman "Meteor" Coffee Percolator

FOR MAKING COFFEE ON THE RANGE

FOR MAKING COFFEE ON THE TABLE

gives you the Real Flavor from your coffee. The latest injurious principle is entirely eliminated, making the coffee always the same—always delicious, clear and fragrant. The hot water is forced up through the central tube by the automatic circulating process and filtering through the grounds extracts all the good of the coffee, leaving the tannic acid and bitter properties in the grounds above the liquid. Uses one-third less coffee than by other methods, for there is no waste.

Over 100 styles and sizes to select from.

For Sale by
OTTO ZOELLNER & BRO
415 CHILLICOTHE STREET

TABLE LINENS

You will find these prices and values on table linens unquestionably the best in the city. We are convinced that our reputation for reliability has been materially helped to its prominence by the constant satisfactory sales in Table Linens. We quote herewith a few of our unequalled offerings.

BLEACHED TABLE LINENS

58 inches wide, splendid assortment, per yard 25c
46 inches wide, Mercerized, excellent value, per yard, 35c
72 inches wide, strictly All Linen, per yard 50c
72 inches wide, beautiful patterns, all linen, per yard 80c
72 inches wide, plain Bleached Linen Damask, per yard $1.00
72 inches wide, new and handsome material, all Linen, per yard $1.25
72 inches wide, fine heavy quality, All Linen, per yard $1.50
72 inches wide, plain Bleached Linen Damask, per yard only $1.50

UNBLEACHED TABLE LINENS

46 inches wide, extra good quality, All Linen, per yard 50c
46 inches wide, exceptional value, All Linen, per yard 65c
72 inches wide, Silver Bleach, strictly All Linen, per yard 75c

New and complete line of Table Sets in round and square designs with Napkins to match.

A. BRUNNER & SONS
Corner Second and Market

FINDEIS CAFE
DINNER LUNCH 25c
817 GALLIA STREET—11 A. M. TO 2:30 P. M.
A La Carte Service From 6 a. m. to 11 p. m.
Finest Line of Old Whiskies in the City

Marigold Cream

A pleasant preparation for chapped hands and roughness of the skin.

Neither sticky nor greasy.

10 and 25c Packages

Fisher and Streich
SIXTH & CHILLICOTHE STREETS

BALTIMORE & OHIO SOUTHWESTERN R.R.

LOCAL TIME TABLE

No. 51 Leave Portsmouth 7:00 a. m. Arrive Hamden 9:20 a. m.
No. 52 Leave Portsmouth 2:00 p. m. Arrive Hamden 4:35 p. m.
No. 54 Leave Hamden 7:45 a. m. Arrive Portsmouth 10:20 a. m.
No. 53 Leave Hamden 4:05 p. m. Arrive Portsmouth 6:35 p. m.

TRAINS DAILY EXCEPT SUNDAY

Connections at Hamden through solid vestibule steel through solid vestible steel trains east and west.

Sleeper reservations made upon application.

Highest standard freight service to all points.

See us for Public Storage.

J. E. SANDS, Agent.

20 Per Cent Off on Suits and Overcoats

$20 SUITS OR OVERCOATS $16.00
$15 SUITS OR OVERCOATS $11.95
Every Suit and Overcoat Pressed Free for One Year.

New Idea Clothing Co.

COLUMBIA Three Pictures Today

"The Old Oaken Bucket" A beautiful picture reproducing that good old poem

"AIR IN RESPIRATION" Showing how we breathe

"THE GENET" A picture of this little animal and its use by natives

TOMORROW, TUESDAY *"IT IS NEVER TOO LATE TO MEND"* -IN TWO REELS- Reproducing one of the most interesting of Charles Reade's stories, depicting life in the famous old prisons in England.

HAVE YOU NOTICED THE FRESH AIR IN THE COLUMBIA? PLEASE ASK WHY.

Bogus Check Man Is Caught, Police News

William May, a smooth young individual, claiming Maysville, Ky., as his home, was fined $50 and costs and sentenced to 60 days in the county jail by Mayor Tynes Monday for obtaining money under false pretenses from John Rottinghaus.

May when first arraigned waived examination, was bound over to the grand jury and his bond fixed at $200, but after he had been locked up again sent word to the court that he wished to change his plea. He showed a knowledge of court procedure that convinced the officials that he has been in trouble before. He will be photographed and an effort made to identify him.

May walked into Rottinghaus' store Saturday afternoon about 2:30 and began pricing roofing. He said he had a three-room cottage in Kentucky which he wished to repair. John began giving him figures on the material. May differed with him on the amount that would be required and John refigured the job to his satisfaction. He then said he would return later. He came back about 5 o'clock, ordered the amount needed and also bought nails and a hammer, saying the man who was to help him on the job had no tools. The man's whole demeanor was so earnest and business-like that John felt an easy victim. The fellow asked him if he could deliver the order across the river. John told him that no deliveries were made to the other side in winter time. May then suggested that he pay half the ferryage. To this John agreed, saying he would deliver the goods to the ferryboat. May told him that he would have a team and wagon to meet the load Monday morning. "I'll have to ask you to cash a check for me," said he, "and while we're at it you might as well make it $20, for I need a little change anyway." He said he had an account at the First National bank. He asked John to fill out the blank check, which was tendered in payment of the goods which amounted to $16.63. As John has a rule not to cash any checks before delivery of goods he felt safe and gave the fellow $3.37 in change. He asked May who owned the property he lived in. May said two widows. John pressed him further and he said the women lived in Ironton. Later, and after May departed, he began growing suspicious. He was unsuccessful in finding out whether or not the man had any money at the above bank when word reached him that May had been arrested at Felix Haas' store just as he was trying on a raincoat and preparing to tender a check in payment. It later developed he had tendered a check at Will Burt's clothing store only to be turned down, and had also purchased a rocking chair at the Hansen furniture store for $18, but ordered it held for delivery Monday when the firm refused to cash a $20 check for him.

William Brown, aged 19, who was accused of hurling a brick at little Mary Adams, on Second street Saturday night, was fined $5 for drunkenness, and Shade Brown, at whose home the boy claimed to have helped himself to beer, was ordered locked up and to answer to a charge of furnishing liquor to a minor. Brown was in the courtroom at the time. His wife appealed to the court to give him an immediate hearing, but it was instead set for Tuesday morning.

Corduroy Giles, negro, who just finished a jail sentence for gun-toting, was fined $50 and costs for bootlegging in Paradise alley Sunday. Giles sold booze to Nelson Funnin and George Gent. Charles Spaulding was arrested after court on a similar charge.

Newt Zimmerman, who, while drunk, attempted to "take" Clark's restaurant in the North End Saturday night, and was forcibly ejected, was fined $10 and ordered to pay $8 balance on an old fine. Ed Conley, of New Boston, who interfered with an officer in the performance of his duties Saturday, drew $5. Carl Farmer, a steelworker, who, while drunk, attempted to board a train for his home in Ironton only to fall by the wayside, Detective Bowens saving him from getting hurt, was also fined $5.

Four well-dressed young men found loitering about and whistling at young women passers-by at the Christian church by Officer Martin, Sunday evening, were dismissed with a severe lecture by Chief Phillips.

Police have found no trace of Russell Lozier, well-known young man of Washington street, who is said to have attacked his young wife with a razor Sunday night. The attack occurred at No. 1810 Gallia street, where she has been staying with relatives since leaving Lozier, who has been seeking to force her return home. She managed to wrest the weapon from him before he could harm her.

Homer Turner, an Ironton youth, found asleep on a platform at the N. & W. depot Saturday night while awaiting a train, was locked up for safe-keeping, but dismissed Sunday morning.

INSPECTOR SWEENEY COMMANDED NEW YORK POLICE DISTRICT IN WHICH FOX SAYS HE TOOK GRAFT

INSPECTOR SWEENEY

(New York, Feb. 10—The district attorney's office, with the aid of Police man Eugene Fox, who has confessed to the collection of police graft for five years, is rounding up corroborating witnesses with a view to getting the "men higher up." Fox's admissions are not in affidavit form, but he has given Mr. Whitman a complete story. He declared that each month he had turned over to Captain Thomas Walsh, formerly in command of the East One Hundred and Twenty-Sixth street station, little less than $1,000 collected from the keepers of disorderly hotels. Fox swore that Captain Walsh told him half of this went to Inspector Dennis Sweeney, commander of the district. He furnished the names of eight or nine hotels in the precinct from which he collected money, but declared that he had never touched other sources of revenue, such as disorderly houses, gambling establishments and excise violations. Other policemen, Fox said, had done the collecting from those places.)

Photo by American Press Association.

SCIOTOVILLE WILL HAVE NEW SCHOOL

The rapidly growing village of Sciotoville needs additional school facilities, and as a result the initial steps have been taken to secure a new school building. Two lots at a cost of $1,000 each, have been purchased by the board of education. All that remains to be done is to solicit the favor of the taxpayers in voting the board of education sufficient funds to cover the expense of erecting the new building.

The lots were sold to the board by C. B. and Sarah E. Copen. One has a frontage of 84 feet and the other 74 feet, and both are on Market street. The lots adjoin the present structure, which is serving as a school house. Should the new building be erected, the old one will be retained and used as an adjunct to the new structure in time of congestion.

MAY SMOKE BEFORE AND AFTER, BUT NOT DURING COURT TIME

"Smoke before and after, but not while court is in session," will be Judge James S. Thomas' rule pertaining to the indulgence of the weed in Scioto county's common pleas court room during his incumbency. Judge E. E. Corn, of Ironton, objected to the use of the weed even in the court room. Judge Thomas, however, in view of the fact that the cigar is the most popular medium of slaughtering time, sees no harm in their use as long as court is not in session, even if the odor of the weed is wafted throughout the room after court convenes.

COSTIVE, BILIOUS, HEADACHY, SICK

Tonight! Move the Bile from the Liver and Clean Bowels—Feel Dandy! No disappointment.

YOU'LL LOVE "VEGETS," A PENNY A DOSE

"Vegets" will move your bowels and clean your liver so smoothly you won't realize they were acting until morning, when all the liver poison, bile, foul gases, indigestible matter and constipated waste gently moves on and out of your 30 feet of bowels.

Take "Vegets" tonight and wake up clear as a bell; no sick headache, sour stomach, gas, indigestion, tainted breath, bad taste, jaundiced eyes, sallowness, dizziness, biliousness or constipation.

"Vegets" are tiny, dainty "Inside Cleansers," easy to take, contain no calomel, but made entirely from extracts of vegetables, therefore harmless as food.

Get a small box of "Vegets" from any drug store. They cause no inconvenience, no griping, no distress or nuisance all day like most other laxatives and cathartics.

Chancellor Walker Wrote New Jersey's Latest Trust Laws

E. R. WALKER

Trenton, N. J., Feb. 10.—Edwin Robert Walker, state chancellor, is the author of the proposed laws for the regulation of New Jersey corporations. These laws are backed by Governor Wilson, who will try hard to have them passed so he can sign them before he resigns as governor. His work on these laws has caused a boom started for Chancellor Walker for the post of attorney general in President Wilson's cabinet.

Child Playing With Matches Fired House

A child playing with matches was responsible for a stubborn blaze which came near consuming the old Henry Eberhart homestead, corner of Front and Massie streets, Monday morning at 8 o'clock.

The house is a substantial two-story frame structure which the late stove manufacturer and family occupied for many years. The present owner, Ignatius Reitz, remodeled it some years ago. It was occupied by the Allen Castater and John McQuillan families. The former occupied the first floor. One of the children was playing with matches in a closet under a rear stairway. Suddenly flames burst forth through the entire rear part and the excited occupants rushed pell-mell into the street. The fire department made a quick run to the scene, but the water mains were clogged with mud and the fire gained big headway before the streams were having any effect on the flames. The new auto engine was not used on account of the mud and lines were attached direct to the plugs. The fire communicated to the separate attic built over the double house, which had been boarded up in several different ways, making it difficult to reach it. The whole rear part of the house was gutted and the roof badly damaged, but the four front rooms were damaged only by water. The families rendered temporarily homeless by the fire were heavy losers in the way of furniture and other effects, but after the fire it was found that a big quantity of canned fruit on the second floor escaped the flames.

The damage to the property alone will be fully $600, which is covered by insurance. Mr. Reitz was at his Carey's Run farm when word of the fire reached him. Whipping up his driving horse he covered the four mile distance to the city in exactly twenty minutes. Paul Esselburn, of the Portsmouth Brewing and Ice Company, served hot soup secured from Dick Thornton's cafe, to the firemen.

Insure with Marvin C. Clark, Grand Opera House building. adv

FOR RENT

Eight room house, modern finished. Now occupied by G. L. Davis, 1123 Second. See W. L. Baker, Ohio Valley Bank Bldg. Y. 1147. adv 10-3

WIERD FREQUENTER OF NEW YORK ZOO WORSHIPS COBRA, HORRIBLE REPTILE

Kneeling before cobra in New York Zoo.

One of the greatest mysteries of the New York Zoological Park is the identity of a middle aged man who seems to worship the deadly king cobra, which is on exhibition in the reptile house.

The man is a frequent visitor to the park, selecting the pay days when there are very few visitors. Upon entering the reptile house, he will make for the glass-fronted cage where the king cobra, said to be the most poisonous snake in the world, is on exhibition and as shown in the photograph, bow down in an attitude of prayer before the deadly reptile. He refuses to reveal his identity.

Back At Old Place

George Mitchell is back at his old job at the Portsmouth Steel Company's plant. He expects to resume trips with his Union Mills auto hack about May 1.

Will Sell For Taxes

Property against which delinquent taxes are held by the county is to go under the gavel at the county treasurer's office Tuesday. The sale will commence promptly at 10 o'clock in the morning. As there is considerable property which will have to be sacrificed to pay the toll exacted by the county, the sale will probably last throughout the day.

RIVER NEWS

Heavy ice coming from the upper Ohio has compelled the two local packets, the Greyhound and Klondike, to lay up for the present. The ice is running out rapidly and the boats expect to resume their trade in a few days.

At the local wharf there is a stage of 17 feet and falling.

The steamer Greenland went down Monday morning for Cincinnati with a heavy load of freight.

ANEMIC GIRLS AND WEAK WOMEN

get new life and vigor by taking *Scott's Emulsion* after every meal.

It revitalizes the watery blood and furnishes Nature with new nourishment to make *red, active, healthy blood and feeds the nerve centers.* *Scott's Emulsion* strengthens the bones and clothes them with healthy flesh.

Scott's Emulsion assimilates so quickly it conserves energy and compels health.

Scott & Bowne, Bloomfield, N. J. 12-74

Musicians Install Their Officers

With fitting ceremony the newly elected officers of the local Musicians' Union, No. 139, were installed at a meeting held Sunday afternoon. The installing officer was President Floyd E. Stearns, who was recently re-elected. The other officers are Walter Nesch, vice president, and Charles M. Spertzy, as secretary and treasurer. The executive committee is composed of Albert Kalb, George Kalb, Charles Brunner, Art White, John Kalb, and the examination committee is composed of Don Randall, Louis Knoechel and W. K. Roark. After the installation services the members sat down to a splendid banquet which was served by Caterer Seel. The attendance was the largest of the year.

THE NEW SUN

FEB. 10, 11, 12

BOWERY TRIO

HARMONY SINGERS AND COMEDIANS

4—OTHER ACTS—4

Matinee 2:30. 10 Cents

Evenings 7:30 and 9:00

Prices 10, 15, 20, 25c

'TIS VALENTINE SILK WEEK AT Macting's PORTSMOUTH O

THE VALENTINE SILKS 1913

PRINTED CREPES "SHEDWATER" FOULARDS

And hundreds of women in Portsmouth know that this means a choice collection of new Silks on display from which to select their new Spring Dresses.

This is the third and will be by far the largest SILK EVENT of the three that we have had during the past three years. So come and see.

Don't get confused. This is no sale of odds and ends, but Special Sale and Showing of New Spring Silks.

Valentine's Shedwater Foulards
Valentine's Washable Foulardsand
Spring Silks

THE VALENTINE SILKS 1913

PRINTED CREPES "SHEDWATER" FOULARDS

It's the time when style and quality combine to make the best showing possible and it's your time to select a nice, new and snappy Dress Pattern.

If history repeats itself the assortment will be rather small at the close of this week. So come and be among the first to get the choice patterns.

Valentine's Spot Proof Foulards at .....75c and $1.00
Valentine's Washable Foulards at $1.00
New styles of Shirting Silks at .....50c to $1.00
Novelty Silks galore at, per yard .....75c to $1.50

THE NEW ARRIVALS IN THE SUIT DEPARTMENT

Some of our early purchases for the spring trade are here and on display in our Suit Department.

You will find the newest creations for spring in this advance showing of new styles and new colors. Garments that are the height of fashion and just what you have been waiting for.

Macting's PORTSMOUTH O — Macting's PORTSMOUTH O — Macting's PORTSMOUTH O